RECALL

1929

ALLEN COUNTY PUBLIC LIBRARY
3 1833 06721 6009

GC
976.402
K46SI,
1929

EX LIBRIS
Ned Hagan

Digitized by the Internet Archive
in 2023

https://archive.org/details/therecall1929schr

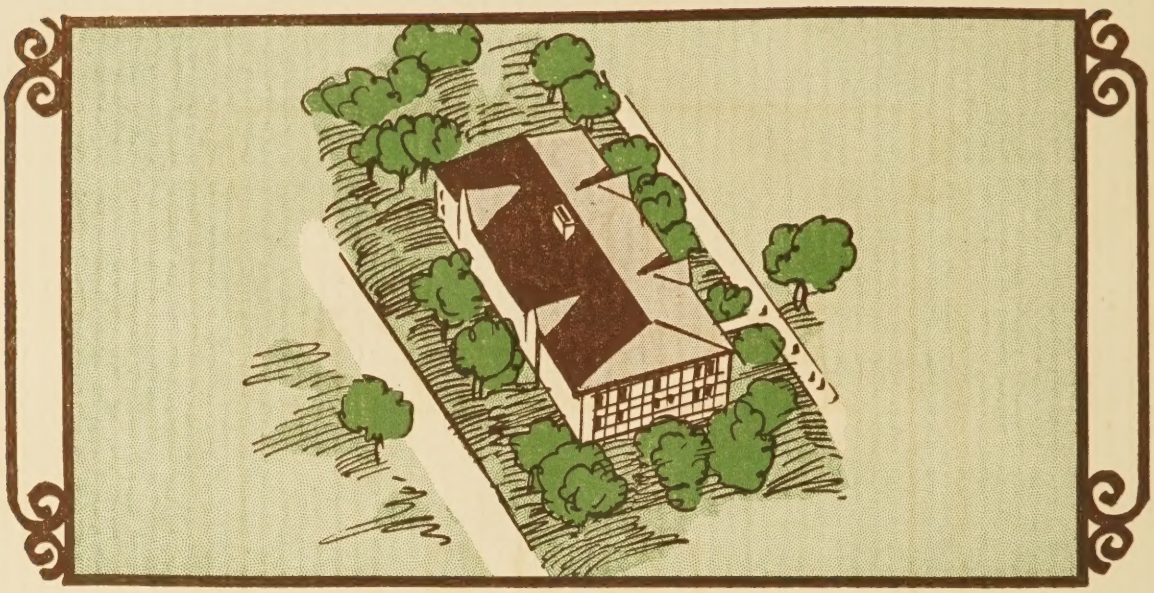

COPYRIGHT

JAMES HUCKABY, *Editor*
DAN SCHUHMANN, *Business Manager*

THE RECALL for 1929

Published by Students of

SCHREINER INSTITUTE

Kerrville, Texas

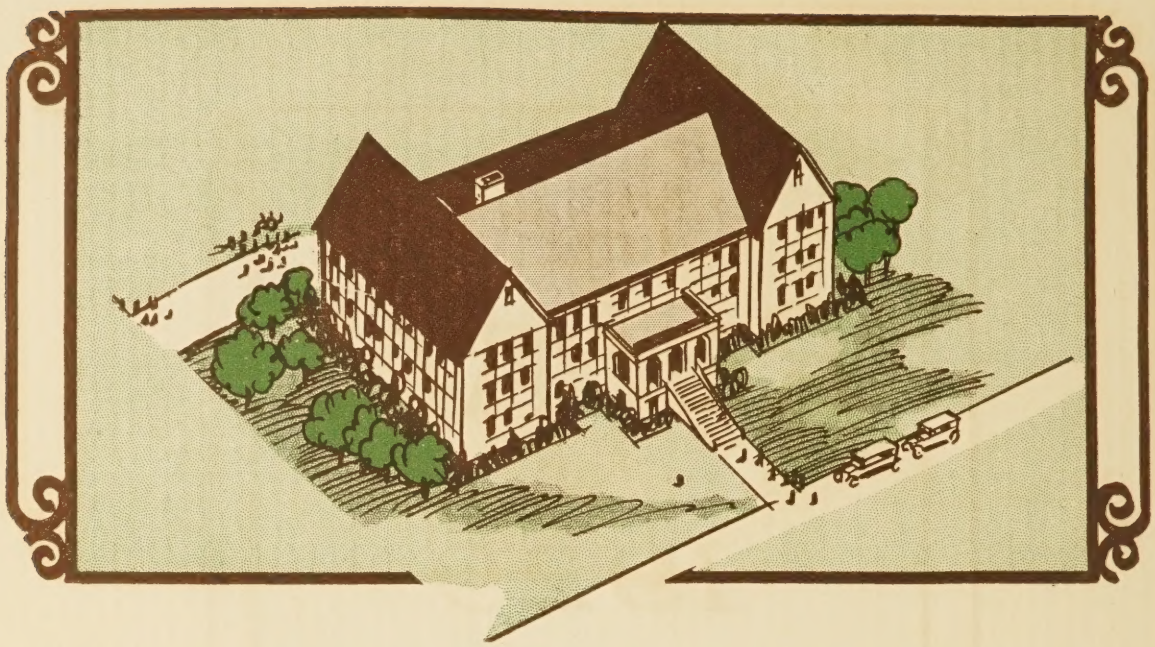

FOREWORD

We have striven to portray in this book the student activities of Schreiner Institute. If, when turning through these pages in after years, you are pleasantly reminded of the happy days we have spent together, then THE RECALL of 1929 will have accomplished its purpose.

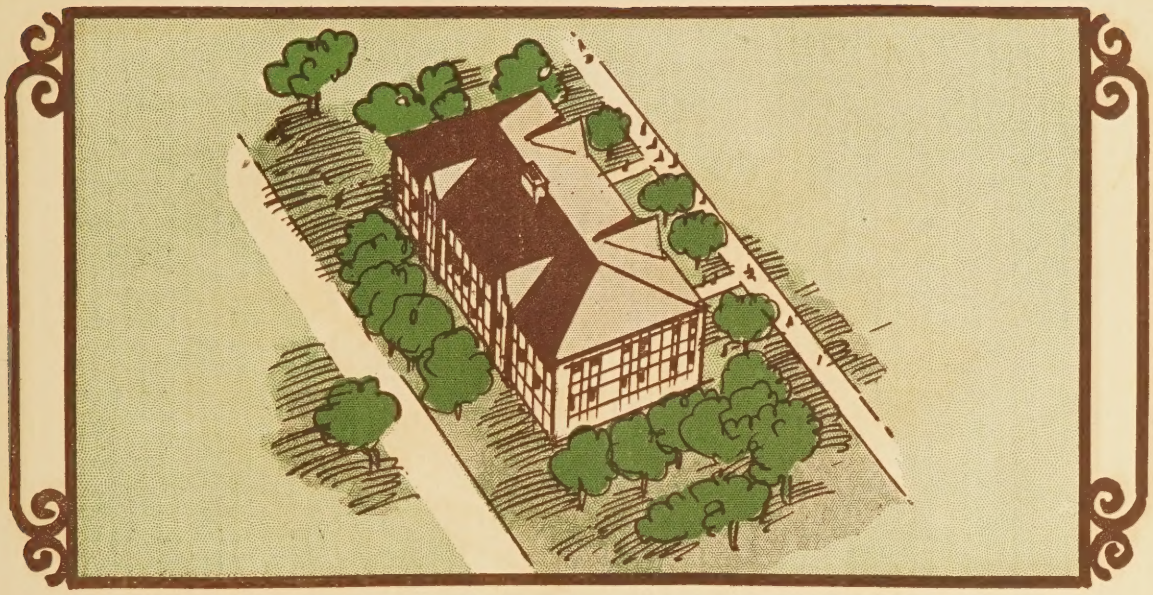

ORDER OF BOOKS

Administration

Classes

School Life

Athletics

Taps

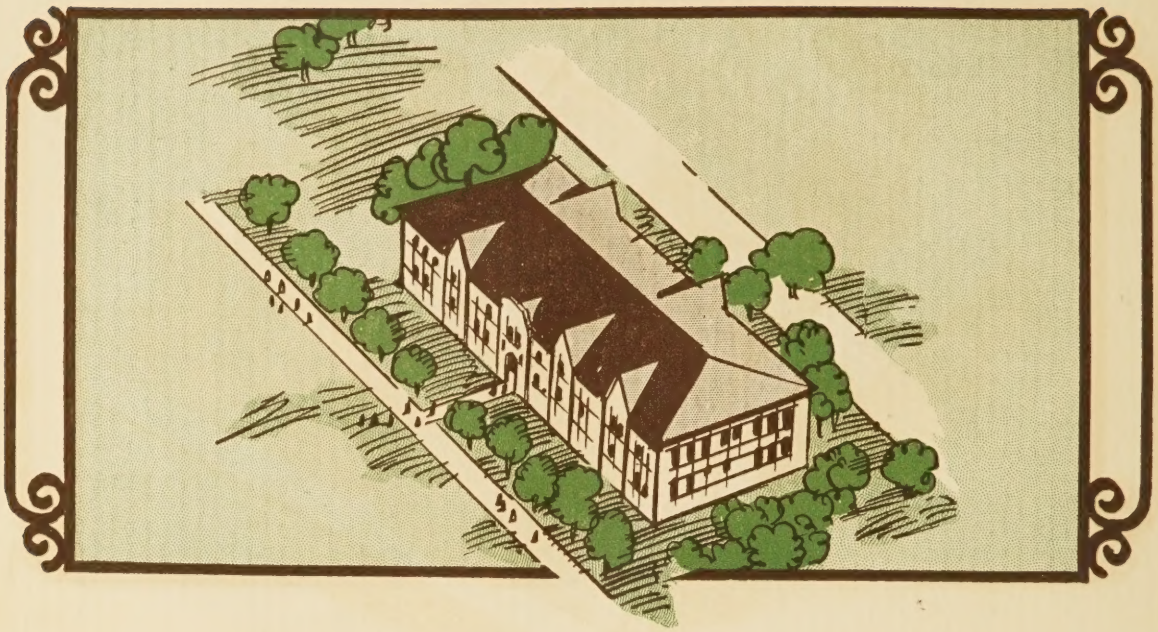

DEDICATION

HOWARD C. GILSTRAP

One whose life has for four years been dedicated to Schreiner Athletics.

One who is for Sportsmanship, Cleanliness, and Manhood.

One whose name will become a tradition at Schreiner.

As a slight token of gratitude and appreciation of his interest in our welfare and his services as Athletic Director and Coach of Schreiner Institute, we dedicate this, the fourth volume of THE RECALL.

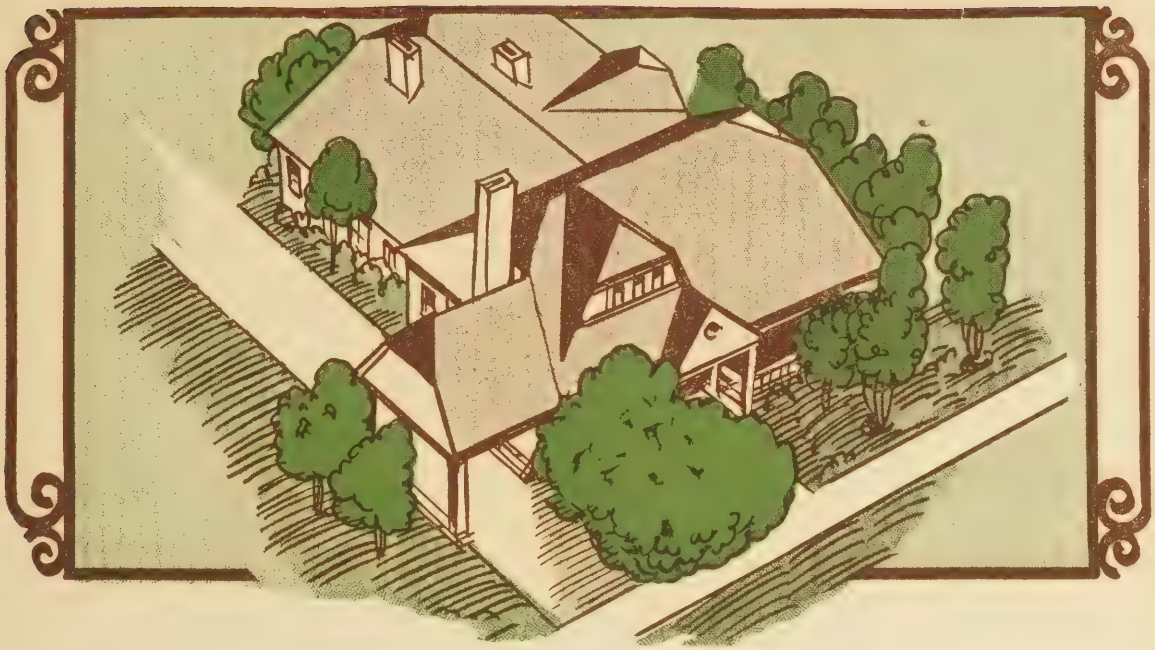

Administration Building

Dickey Hall

Hoon Hall
From the Side

The Ripples

President's Home

A. C. Schreiner Hall

Hoon Hall

The Home of
A. C. Schreiner
Kerrville

"Tulahteka"
The Hill-Top Home
of
L. A. Schreiner

The Hills and the River

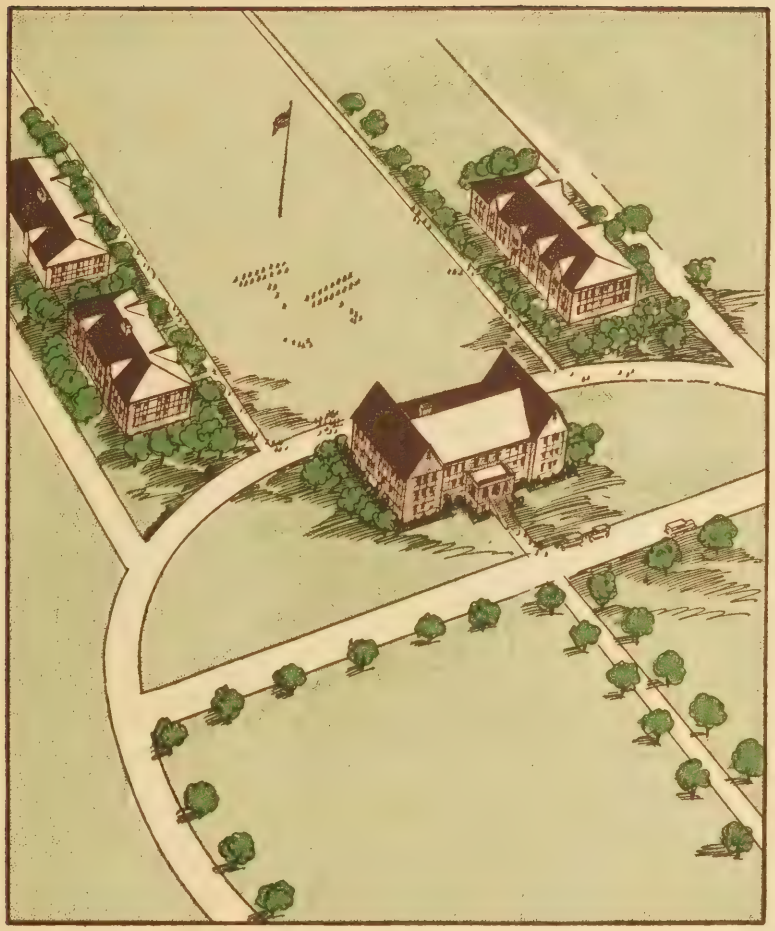

Administration

At the beginning of each school year the senior class is confronted with the same task each preceding graduating class has once undertaken and carried to completion with a varying degree of success.

The desire to give its Alma Mater and class-mates a year-book, surpassing in workmanship and beauty that of any previous year, is a laudable one, and the mere striving for its accomplishment brings its own reward.

No class, however large, can hope to succeed in an enterprise involving so great labor and expense without the loyal support of the underclassmen.

For its remarkable success in securing the co-operation and support of the entire student body and for its untiring effort to bring this number of the Recall to such a degree of perfection that it may merit the support it has received, I congratulate the class of 1929.

J. J. Delaney

Board of Trustees

Term Expiring 1929

Dr. J. B. Wharey ..... *Austin*
Mr. J. E. Jarratt ..... *San Antonio*
Rev. B. I. Dickey, D. D. ..... *McAllen*

Term Expiring 1930

Mr. H. Remschel ..... *Kerrville*
Rev. B. O. Wood, D. D. ..... *San Angelo*
Mr. A. Beitel ..... *Kerrville*

Term Expiring 1931

Mr. A. C. Schreiner ..... *Kerrville*
Rev. W. P. Dickey, D. D. ..... *Kerrville*
Judge W. G. Garrett ..... *Kerrville*

Mr. A. C. Schreiner, *President*

Rev. W. P. Dickey, D. D., *Secretary*

Faculty

R. Clement Dickey, A.B.

Austin College
Southern Methodist University
University of Texas

Mathematics

Erwin F. Ernst

Southern Methodist University
University of Chicago
Bush Conservatory of Music
American Conservatory of Music

Music

Mrs. Claire Ashford Ernst,
B.A., B.J.

University of Texas
University of Wisconsin

English

Joseph S. Gallegly, Jr.,
B.A., M.A.

Rice Institute
University of Texas

Spanish

Baylis John Fletcher,
B.A., M.A.

Baylor University
University of Texas

English

Faculty

HOWARD C. GILSTRAP
University of Texas
Athletic Director

THOMAS MORGAN HAMMOND, A.B., M.A.
University of Texas
University of Colorado
Mathematics

FREDERICK H. JUNKIN, B.B.A.
University of Texas
Registrar

WILLIAM GALT MARTIN, B.S.
South Carolina Military College
University of Georgia
University of Tennessee
University of Virginia
University of Chicago
Bible and History

WINFORD PRICE KILLINGSWORTH, B.A.
University of Mississippi
University of Texas
Zoology

Faculty

CLINTON C. MASON, B.S.

Texas A. & M. College
University of California

Education

HARLEE MORRISON, B.A., M.A.

Davidson College
University of Virginia

Economics, History and Government

HAL C. NORMAND

University of Texas

Mathematics and Drawing

GEO. H. WELLS, B.S.

Knox College
University of Illinois

Chemistry

MAURICE T. STALLTER, B.B.A.

University of Texas

Business Administration

Faculty

Mrs. Lucile S. Wells, B.A
Knox College
German and Latin

John D. Williams, A.B.
University of Texas
Spanish and English

James O. Younts, A.A.
Schreiner Institute
History and Science

Mrs. Kate Watson
School Nurse

Miss Fannie M. Jones
Dietician

Classes

College Sophomores

Books and Diplomas

H. MILLS ADDISON

Crystal City

SERGEANT
COMPANY B

Mountaineer Staff
S. Association
Bryan Literary Society
Prep Football '28
Track '28.

MILTON BOHANNON

San Antonio

SERGEANT
COMPANY B

Spanish Club
S. Association
Football '27, '28
Track (Reserve) '28.

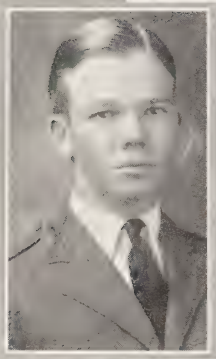

BERNARD B. BROWN

San Antonio

CORPORAL
COMPANY B

Cardioid Club
Scholarship Club
President Sophomore Class
Cross Country (Reserve) '27.

WESLEY H. BURRELL

Kerrville

SERGEANT
COMPANY A

Day Students' Club
Spanish Club
Pioneer Club.

J. L. BUSHONG
Leakey
Corporal
Company B
Spanish Club
Sec'y.-Treas. Sophomore Class.

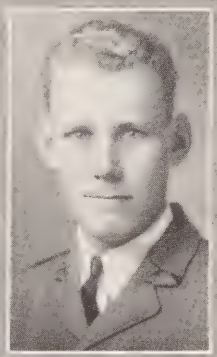

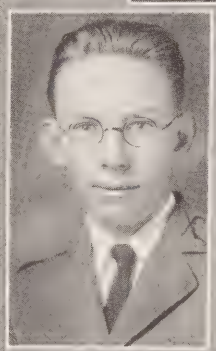

HARRY E. CALDWELL
Del Rio
Sergeant
Company C

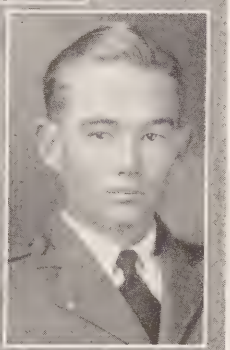

TOM W. CARPENTER
Taft
Company A

LOUIS B. CARR
Kerrville
Company A
Day Students' Club
Cardioid Club.

THOMAS C. CARR
Kerrville
COMPANY A

Day Students' Club
Transit Party
Cardioid Club
Basket Ball (Reserve) '29.

H. WILSON COOK
Austin
COMPANY B

S. Association
Football '27, '28
Basket Ball '28, '29
Track '28.

ROY COOLEDGE
Electra
COMPANY B

Football '28, '29
Transit Party.

J. D. FURRH, JR.
Elysian Fields
CAPTAIN
COMPANY A

S. Association
Scholarship Club
Officers' Club
Prep Football '26
Football (Reserve) '27
Football '28.

WILLIAM GREER
Chil on
First Sergeant
Company B

Editor, Mountaineer
Transit Party
Cardioid Club
Scholarship Club
Prep Football '27, Captain '28.

JOHN HAGAN
Elysian Fields
Company A

Transit Party
Cardioid Club.

EDWIN HAGAN
Elysian Fields
Company A

KENDRICK HARRELL
Sanderson
Second Lieutenant
Company A

S. Association
Basket Ball '27, '28, Captain '29.
Officers' Club.

RICHARD COY HARRIS

Tuleta

SERGEANT
COMPANY B

Glee Club
Mountaineer Staff
Cardioid Club
Scholarship Club
South Texas Club.

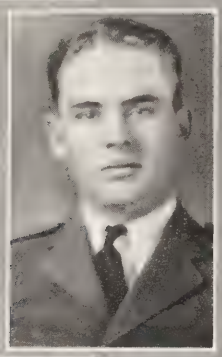

JOHNNIE C. F. HILL

Waelder

SERGEANT
COMPANY B

Vice-President Sophomore Class
Cardioid Club
Spanish Club
Scholarship Club.

JAMES HUCKABY

San Saba

COMPANY B

Editor, Recall
Pre-Med Society
Cardioid Club
Spanish Club
Scholarship Club
Bryan Literary Society.

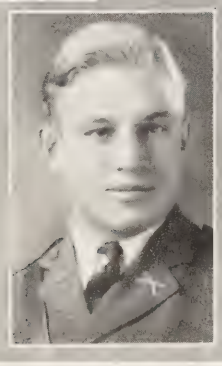

V. B. JAEGGLI

San Antonio

CAPTAIN
COMPANY B

Transit Party
Cardioid Club
S. Association
Scholarship Club
Football '27, '28
Officers' Club.

JOHN JOHS

Palacios

COMPANY B

President Sophomore Class
Spanish Club
Scholarship Club.

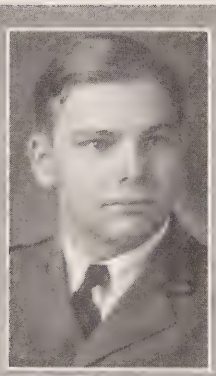

CLEVE JONES

Electra

Mountaineer Staff
Day Students' Club
Transit Party
Cardioid Club
S. Association
Scholarship Club
Cross Country '27
Track (Reserve) '28.

ARCH C. KOONTZ

San Antonio

COMPANY B

Pre-Med Society
Cardioid Club
German Club
Prep Football '28.

RAYMOND LANDRUM

Kerrville

CORPORAL
COMPANY A

Day Students' Club
Transit Party
Cardioid Club.

WILLIAM ALLEN LESLIE

Eastland

COMPANY C

Pre-Med Society
German Club
Prep Football '28.

BERT MUELLER

Houston

ADJUTANT
BATTALION STAFF

S. Association
Football '26, '27, '28
Basket Ball '27
Baseball '27, '28
Track '27
Officers' Club.

RAY B. NEWTON

Valentine

SECOND LIEUTENANT
COMPANY B

Officers' Club
S. Association
Prep Football '27, '28
Track (Reserve) '26
Track '28, Captain '29.

VERNON PERKINS

San Antonio

FIRST LIEUTENANT
BATTALION STAFF

Transit Party
Orchestra.

WINDELL BERT SANSOM

Leakey

CORPORAL

COMPANY C

Scholarship Club.

ROBERT LOUIS SCHMERBECK, JR.

Kerrville

BAND

Sec'y-Treas. Sophomore Class
Orchestra
Day Students' Club
Scholarship Club
Bryan Literary Society.

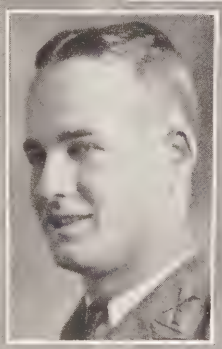

DAN SCHUHMANN

Dime Box

COMPANY B

Vice-President Sophomore Class
Business Manager, Recall
Cardioid Club
Spanish Club
S. Association
Bryan Literary Society
Basket Ball (Manager) '28.

PETE W. TERRELL

Corpus Christi

SERGEANT MAJOR

BATTALION STAFF

Transit Party
Cardioid Club
Scholarship Club.

CHESTER L. WHEELER
Kerrville
Orchestra
Day Students' Club.

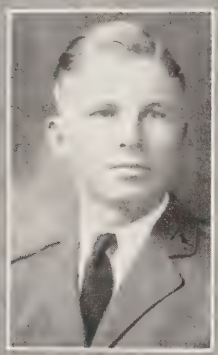

CARROL C. WILLIAMS
Kerrville
COMPANY A
Day Students' Club
Prep Football '28.

T. M. HAMMOND
Faculty Sponsor

HARLEE MORRISON
Faculty Sponsor

College Freshmen

Belts and Paddles

L. Carroll Adams
Longview
Company B
Spanish Club
S. Association
Football '28.

Arthur B. Ahrens
Kerrville
Company A
Day Students' Club.

Jake Alexander
Houston
Company B
Spanish Club
S. Association
Prep Football '28
Basket Ball '29.

William M. Allison
San Angelo
Corporal, Company A
Orchestra '27, '28
Spanish Club
V.-Pres. Freshman Class.

Dudley Baker
Seguin
Company A
Cardioid Club
Spanish Club.

B. J. Barton
Itasca
Company B
Transit Party.

Chester Barker
Yoakum
Corporal, Company A.

George Earley Belcher
Longview
Company B
Football '27, '28
S. Association
Baseball '28.

Marshall Bivins
Longview
Company C
Prep Football '28.

Kenneth Blue
DeRidder, La.
Company C.

A. J. Bohman
Shiner
Company A
Pre-Med Society
German Club.

Harry Bratton
Itasca
Company B.

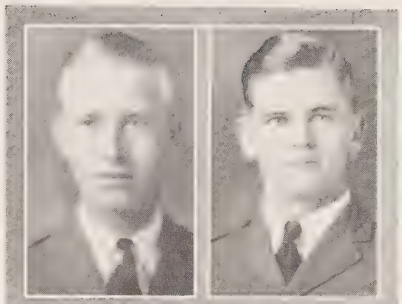

E. C. Britton
Robstown
Sergeant, Band
Orchestra
Glee Club.

Henry F. Burns
Sabinal
Company B
Spanish Club.

William C. Cannon
Mission
First Sergeant,
Company A
Spanish Club
S. Association
Basket Ball (Mgr.) '29.

Ben Lee Chote
Austin
Company B
S. Association
Football '28
Basket Ball '29.

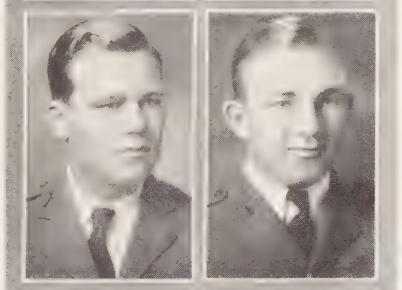

William D. Derrick
Houston
Company B
Transit Party.

Macy Clayton Dismukes
Rock Springs
Company A.

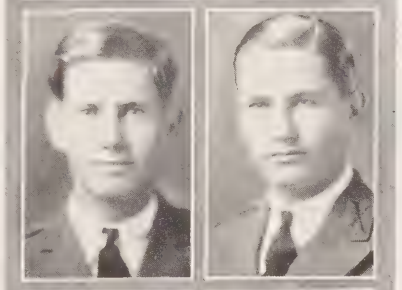

Claude W. Dooley
Brackettville
Company A.

John G. Dooley
Brackettville
Company A
Spanish Club.

MARVIN DOWNS
Alamo
Corporal, Band
Orchestra
Transit Party.

GEORGE FARRISS
Fort Worth
Company C
Cardioid Club.

LEONARD L. FLETCHER
Temple
Sergeant, Company A
Spanish Club
Prep Football '27, '28.

GEORGE L. FLY
Victoria
Corporal, Company A
Spanish Club.

A. R. FRISBY
Houston
Company B
Transit Party
Prep Football '28.

JOE GARRETT, JR.
Corpus Christi
Captain, Band
Orchestra
Bugler '27, '28
Officers' Club.

CHARLES J. GERLACH, JR.
Livingston
Captain, Company C
Officers' Club
Spanish Club
Prep Football '28.

MOULTON ALLAN GOODRUM
Seguin
Company A.

R. FERN HARRIS
Tuleta
Company B
Spanish Club.

GERARD A. HARRISON
Wharton
Sergeant, Company A
Spanish Club.

Burke Holman
Del Rio
Company A
Transit Party.

Kennie R. Hood
San Antonio
Sergeant, Company A
Spanish Club
S. Association
Football (Mgr.) '27.

John Graham Horner
Hallsville
Company B
Football '28
S. Association.

Jack Hover
Sealy
Color Sergeant
Bryan Literary Society.

Fordtran Johnston
Kerrville
Company A
Day Students' Club
S. Association
Football '28.

Foster L. Jones
Rule
Cadet Major
Mountaineer Staff
Pioneer Club
Officers' Club.

Jeff Kennedy, Jr.
Trinity
Company B
Pres., Freshman Class
Day Students' Club
Cardioid Club
Scholarship Club.

Lester L. King
Waelder
Band.

Frank Warren Kibbe, Jr.
Brownsville
Company C
Spanish Club
Bryan Literary Society.

Charlton Lane
Floresville
Company A
Pre-Med Club.

DICK LINDSEY
Granger
Company A
Prep Football '28
Scholarship Club.

CAMPBELL LOTT
Goliad
Company A
Spanish Club.

ROBERT MCCLUNG
Edna
Company B
Mountaineer Staff
Scholarship Club
Spanish Club.

MACK MCDANIEL
McAllen
Band
Orchestra
Spanish Club.

GEORGE J. MARCAK
Guadalupe
Band
Spanish Club.

WHIT MARTIN
Marshall
Sergeant, Company A
Pres. Freshman Class.

JOHN J. MICHON
Kerrville
Sergeant, Company C
Day Students' Club
German Club
Prep Football '28

ED WEST MORRIS
Pleasanton
Company B
Spanish Club.

HERMAN NEU
Sinton
Band
Spanish Club
Orchestra
Cardioid Club.

JAMES J. NOE
Corpus Christi
Company A
Mountaineer Staff
Cardioid Club
German Club.

JOE OLIPHANT
Marshall
Company B
S. Association
Football '28.

HAYDEN OSBOURN
Eastland
Company B
Cardioid Club
Football (Reserve) '28.

R. R. PATTERSON, JR.
Rotan
Company A
Spanish Club.

GEORGE J. PECHACEK
Flatonia
Company C
German Club
Prep Football '28.

HUGO B. PETERMAN
Fredericksburg
Bryan Literary Society
Football (Reserve) '28.

CARLYLE PREJEAN
Orange
Company B
Spanish Club
S. Association
Football '28.

L. B. SAUNDERS RICHTER
Shiner
Band
Orchestra
Pre-Med Society
German Club
Scholarship Club.

GARRETT G. SCHMERBECK
Kerrville
Company B
Day Students' Club
Scholarship Club.

EDWARD SCOTT
Longview
Company B.

BLAKE M. SELLERS
Austin
Company B
Sergeant at Arms,
Freshman Class
S. Association
Football '28.
Basket Ball '29.

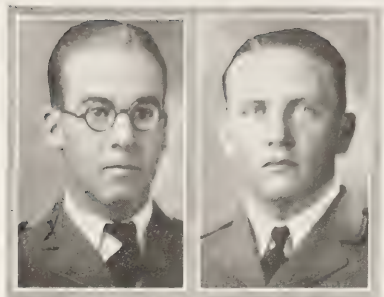

BOWERS SIMPSON
Caldwell
Company A.

FLOYD SMART
Sabinal
Company B
Spanish Club.

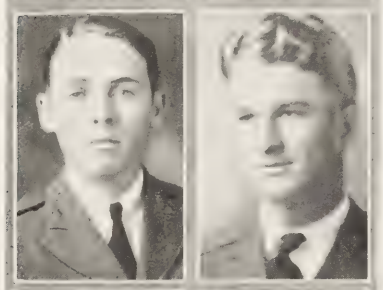

LON R. SMART, JR.
Rock Springs
Company A
Transit Party.

WALTER SMITH
Marlin
Corporal, Band
Orchestra
Pre-Med Society
German Club
Bryan Literary Society.

LEWIS M. SMYTH, JR.
Uvalde
Company A
Transit Party
Cardioid Club.

DOUGLAS STEVENS
San Antonio
Company A
Spanish Club.

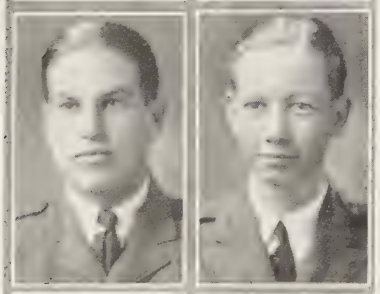

BLUFORD STINCHCOMB
Longview
Company B
S. Association
Football '28.

ALBERT H. STRAHLE, JR.
Mission
Band
Spanish Club.

KEITH SOUTHERLAND
Montell
Company C
S. Association
Basket Ball '29.

R. A. TAYLOR, JR.
Crystal City
Company C
Spanish Club
Scholarship Club
Bryan Literary Society.

RODGER VAUGHAN
Seguin
Company A.

EARL WALKER
Hondo
Band
Orchestra
Transit Party.

GARRISON WALTHALL
Austin
Company B
S. Association
Football '28
Basket Ball '29.

BILLY WALTON
Bartlett
Company C.

ALTO V. WATSON
Beaumont
Band
Bugler
German Club
Bryan Literary Society.

JIM W. WEATHERBY
Hubbard
Company B
Spanish Club
Bryan Literary Society
Football (Reserve) '28.

VERNON DEEGENE WHITLEY
Robstown
Sergeant, Band
Orchestra
Glee Club
Bryan Literary Society.

JAMES WILKINS
Pleasanton
Second Lieutenent, Company B
Prep Football '27, '28.

PHILLIP H. WORTHINGTON
Marathon
Corporal, Company C
Spanish Club
Scholarship Club
Track (Reserve) '28.

HAL C. NORMAND
Faculty Sponsor

B. J. FLETCHER
Faculty Sponsor

W. G. MARTIN
Faculty Sponsor

High School Seniors

The Ambitious

CLAUDE M. ALLEN
Uvalde
Company C.

RALPH E. ARCHER
Lyford
Company A
Spanish Club.

WILLARD C. AWALT
Brady
Company A.

WILLIAM A. BORDEN
Galveston
Company C
Bryan Literary Society.

JIMMIE BURR
Austin
Company B
S. Association
Football '28
Basket Ball
(Capt. Elect) '29.

JIM T. CARTER
Eastland
Company C
Spanish Club.

WILLIAM A. CAMPBELL
San Angelo
Corporal, Band.

JIMMIE COX
San Angelo
Corporal, Company A
Orchestra '28
Mountaineer Staff
Recall Staff
Cardioid Club
S. Association
Cross Country '28.

RICHARD F. CAMPBELL
Laredo
Company C.

JACK B. DUKE
San Antonio
Company B
Glee Club
Spanish Club.

Edgar A. Eliot
Corsicana
Company C.

Malcolm Ellison
Hubbard
Company A.

Carl P. Evans
Pharr
Company C.

Edwin Franklin Flato, Jr.
Corpus Christi
Company A.

John D. Haden
McAllen
Corporal, Company A
Spanish Club.

Thomas Robert Harbin
Waxahachie
Company A
Transit Party.

Henry A. Harbordt
Monterrey, Mexico
Company A
Spanish Club.

Clyde S. Harris
Tuleta
Company B
Scholarship Club
Bryan Literary Society.

Harold Hicks
Leesville, La.
Company C.

Harry Hill
Caldwell
Company B
Prep Football '28.

BOHN E. HILLIARD
Orange
Corporal, Company B
Spanish Club
S. Association
Football '28.

A. R. HOLLIDAY, JR.
Houston
First Sergeant,
Company C.

DAVID W. HOLLOWAY
Hondo
Company A
Spanish Club.

WAYNE HONAKER
Vernon
Company C.

J. M. JACKSON
Houston
Second Lieutenant, Staff
Spanish Club
Officers' Club
S. Association
Football (Mgr.) '28.

SIDNEY A. JAMES, JR.
Encinal
Company C
Spanish Club.

CLAUDE LEON
Rule
Company C
Transit Party
Spanish Club.

JOHN RANDOLPH MARTIN
San Antonio
Company A.

ROBERT S. MARTIN
Smithville
Drum Major, Band
Sergeant.

EDGAR G. MATHIS, JR.
Corpus Christi
First Lieutenant,
Company A
Glee Club
Spanish Club
Officers' Club.

Ben G. Mew, Jr.
Corpus Christi
Company B
Mountaineer Staff
Spanish Club
Bryan Literary Society
Prep Football (Mgr.) '28.

Max Mills
Pandale
Sergeant, Company C
Spanish Club
Prep Football '27, '28.

Roy Mills
Boerne
Company C
Day Students' Club.

Austin C. Millspaugh
San Angelo
Sergeant, Company A
Track (Reserve) '28.

Percy D. Northcutt
Longview
Second Lieutenant, Company C
S. Association
Football (Mgr.) '28
Prep Football '26, '27
Track '27, '28, Co-Capt. '29.

Arthur J. Price
Galveston
Company C
Cardioid Club
Spanish Club.

Jesse B. Rawlinson, Jr.
Bastrop, La.
Company C
Prep Football '28.

Shelby G. Read
San Antonio
Company A
Transit Party.

Tom Sammons, Jr.
Mission
Band
Orchestra
Bryan Literary Society.

Eugene Sanger
Waco
Band
Orchestra
Cardioid Club
Prep Football '28.

George Glover Swickheimer
Fannin
Company C
Bryan Literary Society.

Walter P. Thompson
Leakey
Company C
Spanish Club.

Harrell Trotter
Oakwood
Band
Spanish Club.

John Turner Vance
Refugio
Company C
Spanish Club
Scholarship Club.

O. Taylor Waring, II
San Angelo
Company A
Cardioid Club
Spanish Club
Prep Football '23
Track (Reserve) '28.

Fred Winch
Laredo
Sergeant, Company A
Cardioid Club
Spanish Club.

Charles W. Gill
Galveston
Orchestra
Day Students' Club.

J. S. Gallegly, Jr.
Faculty Sponsor

Geo. H. Wells
Faculty Sponsor

Clement C. Dickey
Faculty Sponsor

Underclasses

The Humble

HIGH SCHOOL JUNIORS

FLOYD BILLINGS
Laredo
Company C.

SIDNEY BITTERMAN
Robstown
Second Lieutenant, Company B
Officers' Club
Spanish Club.

JAX M. COWDEN
San Angelo
Band
Mountaineer Staff.

CLOIS H. DURBIN
Vernon
Company C.

LEVI KENSING
Mountain Home
Company B

SIDNEY A. LINDSAY
Laredo
Sergeant, Company C
President Junior Class.

D. K. MCMULLAN
San Angelo
Company A
Vice-President Junior Class
Spanish Club
Track (Reserve) '28.

JOE NASH MITCHELL
Waco
Company A
Prep Football '28.

LEONARD ALFRED MORROW
Laredo
Corporal, Company C
Sec'y-Treas. Junior Class

ALLEN PATRICK
Mountaincrest, Ark.
Band.

HIGH SCHOOL JUNIORS

John W. Payne
Austin
Company C
Latin Club.

Warren Raggio, Jr.
DeRidder, La.
Band
Orchestra
Spanish Club.

Boone Roberts
Wharton
Company C.

Edwin Sellers
Del Rio
Company A
Spanish Club.

G. Weldon Smith
Waxahachie
Corporal, Company C.

George Vance
Refugio
Company C
Spanish Club.

J. W. White, Jr.
Mason
Company C.

David S. Young
Little Rock, Ark.
Sergeant, Company C
Glee Club
Mountaineer Staff.

W. P. Killingsworth
Faculty Sponsor

J. D. Williams
Faculty Sponsor

HIGH SCHOOL SOPHOMORES

Horace McRee Bowling
Soddy, Tenn.

William Robert Bowling
Soddy, Tenn.

Ralph M. Ebeling
Round Mountain

Robert G. Flutsch
Fort McKavett

Herbert L. Hayes
Del Rio

J. Randall Hensley
Pharr

C. W. Holmes
Corpus Christi

Jas. N. LaRoche
Dallas

Ben D. Lee, Jr.
Corpus Christi

Hal Phillips
Eastland

Raoul A. Richardson
Houston

Chas. C. Roberts
Del Rio

Billy Rogers
El Paso

Charles Waring
San Angelo

Chas. B. West
Oakland, Calif.

M. T. Stallter
Faculty Sponsor

H. C. Gilstrap
Faculty Sponsor

HIGH SCHOOL FRESHMEN

JOE DELANEY
Kerrville

ROBERT L. EVANS, JR.
Big Spring

CHARLES A. FISK, JR.
Amarillo

JULIUS E. LEISERING
Kerrville

FRED MILLER
Corpus Christi

EDGAR MOORE
Merryville, La.

JACK WEST O'CONNOR
San Antonio

J. O. PRICE, JR.
Abilene

TAYLOR SHARP
San Antonio

DAN STRONG
San Antonio

MORRIS TAYLOR
Orange

GRADY TEAFF
Waco

HOXIE H. THOMPSON, JR.
Kerrville

HOWARD WYNN
Estacion San Gil, Ags., Mexico

J. O. YOUNTS
Faculty Sponsor

In Memoriam

ANTON ERNST

Head of the Department of Music
Schreiner Institute

Born July 16, 1869
Died July 23, 1928

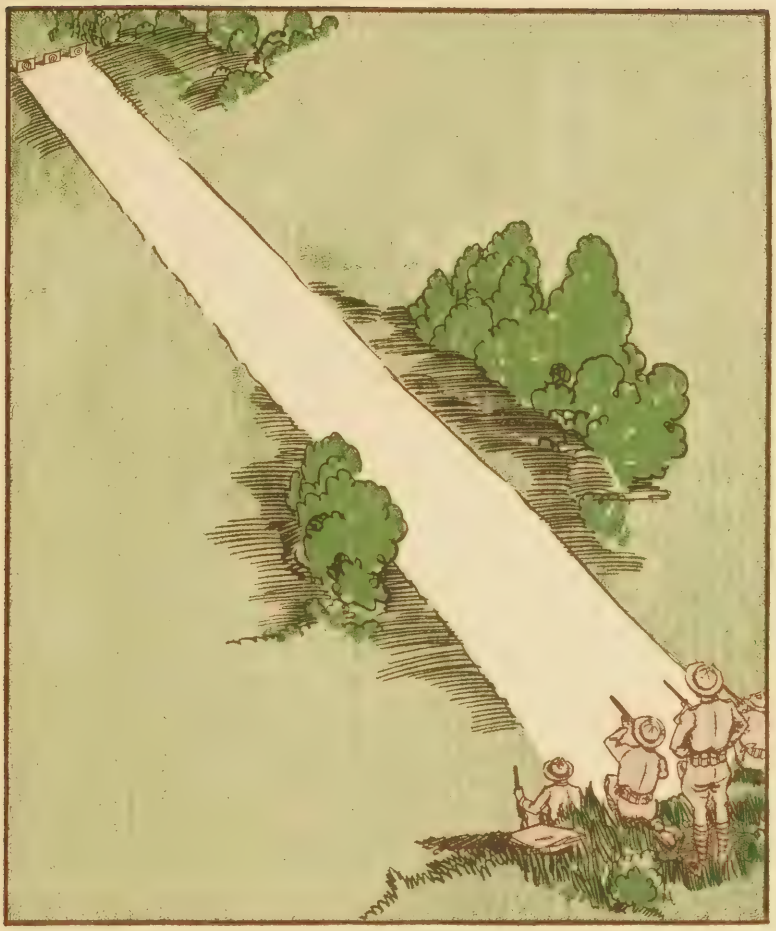

School Life

A prominent Sophomore—and some not so prominent.

The new members of the "S" Association will agree that "It is more blessed to give than to receive."

Home-coming Day. After that, Sul Ross went home.

Transportation is a problem, but most of us get to town every Saturday night.

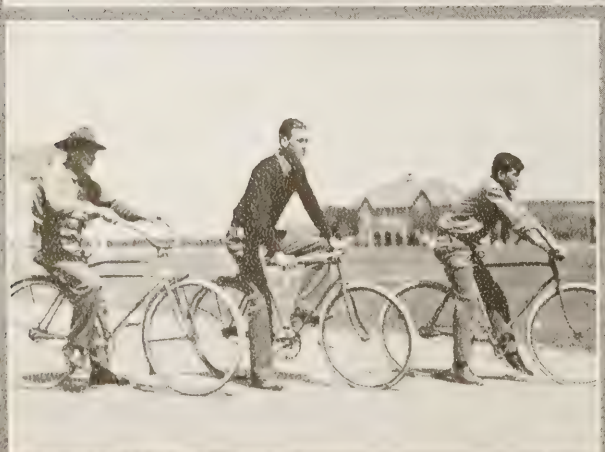

A few "working boys" in "action."

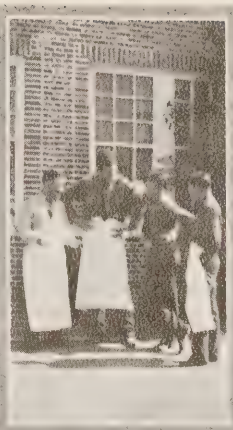

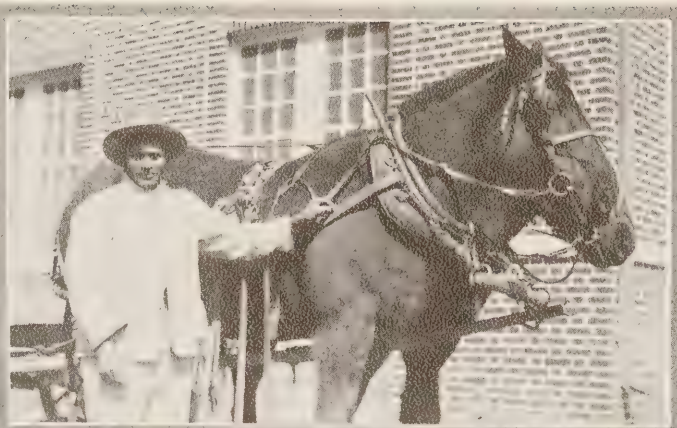

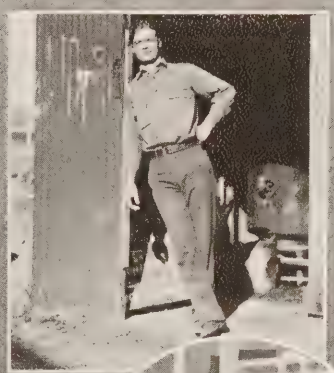

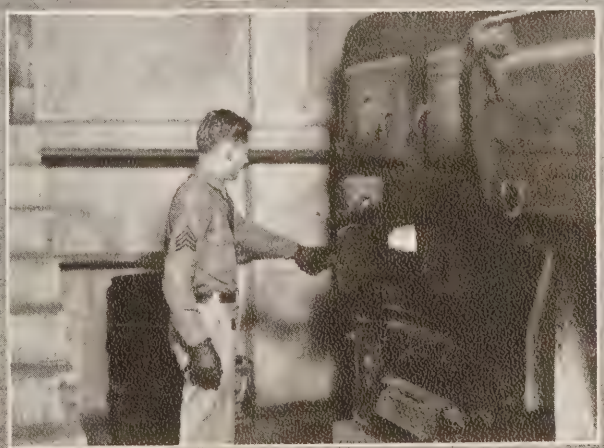

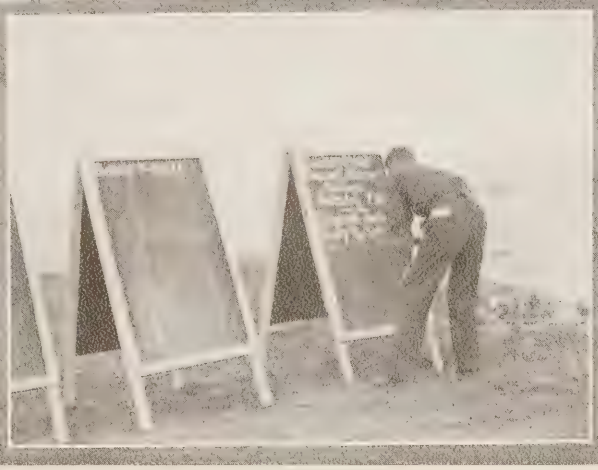

This one is dedicated to Will, Miss Fannie, and 250 empty stomachs.

Which looks more natural: the top picture or the bottom one?

The Laboratories. And did you know that Killy taught his in a night-gown?

This is what we look like four times a week—between 11:30 and 12.

Outdoor Sports—
and
One Indoor Sport.

This page is not dedicated to anybody. We just had to fill up space.

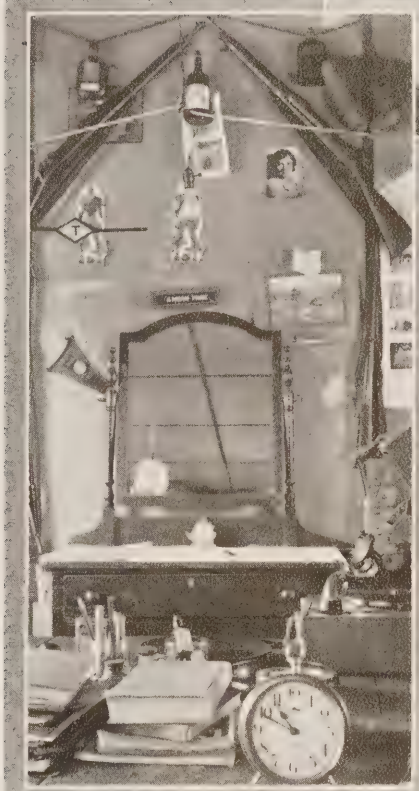

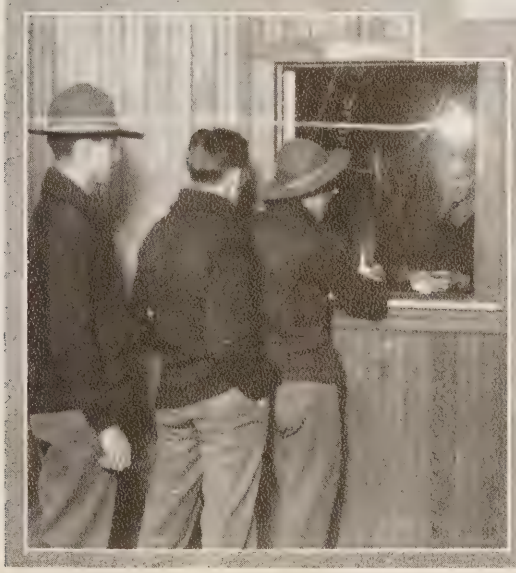

A few of the faculty have families. Bully, however, is not mad at his; he just looks that way.

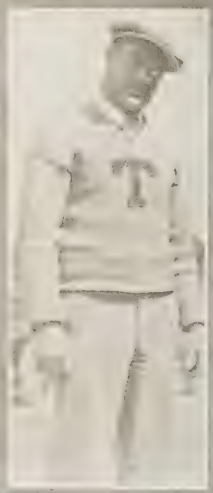

Organizations

Please Come to Order

The Mountaineer

WILLIAM GREER, *Editor*
CLAIRE A. ERNST, *Faculty Sponsor*

Assuming unreservedly the interests of the school and the promotion of school spirit as its objective, The Mountaineer has grown from a yellow mimeographed sheet in 1925 to its present place among the leading papers of colleges in the state.

During the last year the publication has undergone a process of enlargment and form revision that is seldom accomplished in any institution in so short a time, and with its faithful staff members working tirelessly we have a paper that we look upon with pride.

Top Row: Cox; Jones; McClung; Lee; Noe.
Bottom Row: Roberts, C; LaRoche; Addison; Harris, Coy; Young.

The Recall

JAMES HUCKABY, *Editor*
DAN SCHUHMANN, *Business Manager*

At the first of the year Dr. Delaney put the proposition of publishing an annual up to the student body. Since every student showed that he was interested in making the annual a success and pledged his support, the fourth volume of The Recall was made possible.

The staff has appreciated the cooperation of the faculty and students. We have done our best with your help to give you something through which you might recall the days spent at Schreiner.

Top Row: Cox; Lee; Sammons.
Bottom Row: Osbourn; Normand; Junkin; Williams.

The Orchestra

Mr. Erwin Ernst, *Conductor*

Under the able direction of Mr. Erwin Ernst, the Schreiner Orchestra has become one of the most appreciated organizations of the school. Beginning the year with a number of new and inexperienced members, the progress was necessarily slow; during the Spring, however, the orchestra was in great demand not only by the student body, but by organizations in the town of Kerrville.

Several trips were enjoyed by the members of the group, and the programs rendered in its concerts were greatly enjoyed by all of its audiences. The Orchestra has successfully filled the need for the very best of musical entertainment.

Sanger; Raggio; Britton; Perkins; Downs; Richter; Sammons; Whitley; Wheeler; Smith, Walter; McDaniel; Neu; Schmerbeck; Strahle; Garrett. Gill, Pianist.

Transit Party

Victor Jaeggli	*President*
Pete Terrell	*Vice-President*
W. H. Greer	*Secretary-Treasurer*
L. L. Fletcher	*Sergeant-at-Arms*
H. C. Normand	*Sponsor*

Mr. Normand, head of the Engineering Department, suggested and sponsored the organization of the Transit Party early in the school year of 1927. The twenty-one charter members of the club were taken exclusively from the students taking engineering work and regular meetings were held twice each month. Throughout the year this organization was one of the most active on the campus and splendid programs featured the meetings.

This year the Transit Party was reorganized and activities of the club continued. This organization is one that will withstand the destructive elements that are encountered as years race on and stand a monument to those who are responsible for its being.

Top Row: Frisby; Smyth; Leon; Jones; Normand; Barker; Barton; Walker; Read.
Middle Row: Hover; Harbin; Perkins; Caldwell; Hagan, J.; Cooledge; Landrum; Terrell.
Bottom Row: Derrick; Downs; Younts; Holman; Jaeggli; Williams; Horner; Greer; Fletcher.

Scholarship Club

WILLIAM GREER.....*President*
JOHNNIE C. F. HILL.....*Vice-President*
COY HARRIS.....*Secretary-Treasurer*

The Scholarship Club is composed of students in school who have received Scholarships to Schreiner by being an honor graduate of their respective high schools. All cadets with scholarships automatically become members of the club. Since Schreiner Institute awards only a limited number of scholarships each year, the membership of the club remains about the same.

The purpose of the club is purely a social one. It is the custom to have several social entertainments during the year This year most of the members have taken an active part in extra-curricular activities, and in this respect the club has been outstanding.

Top Row: Lindsey, D.; Brown; McClung; Jones; Schmerbeck, G.; Vance, J.; Terrell.
Middle Row: Lane; Richter; Sansom; Worthington; Jaeggli; Schmerbeck, R.; Huckaby; Taylor, R.
Bottom Row: Johs; Schuhmann; Kennedy; Furrh; Harris, C.; Greer; Harris, Clyde; Hill, J.

Day Students' Club

ROBERT SCHMERBECK ..... *President*
JOHN MICHON ..... *Vice-President*
WESLEY BURRELL ..... *Secretary-Treasurer*
FORDTRAN JOHNSTON ..... *Sergeant-at-Arms*

The Day Students' Club, an organization formed by and for the benefit of Schreiner's day students, is formed each year for the purpose of giving to those students who do not live on the campus an added interest in Schreiner and its progress.

This year, through the efforts of Bob Schmerbeck, its president, this club has become one of the most active on the campus. Program meetings are held every two weeks; several parties and entertainments are held each year, and every worthwhile activity of the school is given an added impetus through its support.

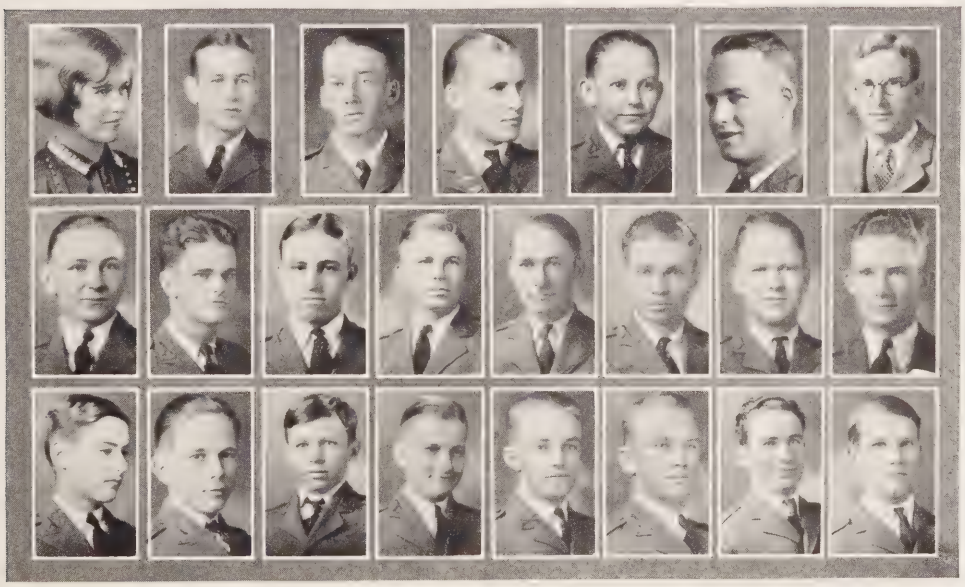

Top Row: Miss Speckels, Sponsor; Schmerbeck, G.; Carr, L.; Burrell; Strong; Schmerbeck, R.; Gallegly, Faculty Sponsor.
Middle Row: Mills, R.; Wheeler; Johnston; Williams; Michon; Ahrens; Bowling, M.; Kennedy.
Bottom Row: Delaney; Thompson, H.; Leisering; Bowling, R.; Carr, T.; Jones, C.; Landrum; Lane.

Spanish Club

Wm. Cannon	*President*	G. L. Fly
Wm. Allison	*Vice-President*	L. L. Fletcher
Kennie Hood	*Secretary-Treasurer*	Herman Neu
Sidney Bitterman	*Sergeant-at-Arms*	J. L. Bushong D. K. McMullen
J. S. Gallegly	*Sponsor*	J. S. Gallegly

Apprehensive of the need of an organization that would perform a function at once supplementary to and in a measure more practical than class recitation, the students of the Spanish Department met early in the academic season and formed a *club espanol.* For color and appropriateness the new society was styled *Los Toreros.* As set forth in the constitution, the organization aspired to promote and enliven enduring interest in the literature, history, and society of Spanish speaking countries, and to serve as a medium for the attainment of ease and poise in the enunciation of the Castilian tongue.

Top Row: Dooley, J.; Richardson; Fly; Carter; Hood; Flutsch; Bushong; Strahle; Prejean.
Middle Row: Johs; Sellers, E.; Vance, J.; Addison; Kibbe; Winch; Schuhmann; Hill, J.; Mills, M.
Bottom Row: James; Marcak; Baker; McClung; Mew; Worthington; Hilliard; Burns; Morris.

Spanish Club

(Continued)

The club had a most auspicious beginning. A half hundred members, with Sr. and Sra. Jose Gallegly, Presidente and Sra. Delaney, Sr. J. D. Williams, and the sponsor, Srta. Anita Dietert, their guests, at a banquet in the Blue Bonnet Hotel, heard Prof. C. C. Glasscock of the Romance Language Department of the University of Texas lecture on "The Life and Work of Cervantes."

Directed by the industry and capacity of its two *presidentes*, Sres. Cannon and Fly, and Sres. Neu, Kibbe and others, the members of *Los Toreros* during the year made themselves familiar with the life and customs of Mexico, South America and Spain, discussing among other matters the history of Texas as a colony of Spain and Mexico.

Top Row: Duke; Leon; Rogers; Haden; Price, A.; Roberts, C.; Harris, F.; Smart, F.
Second Row: Huckaby; Bitterman; Hensley; Lott; Cannon; Burrell; Trotter; McDaniel.
Third Row: Goodrum; Hayes; Vance, G.; Harrison; Gerlach; Stevens; Thompson, W.; Raggio.
Bottom Row: Patterson; Wynn; Roberts, B.; Sharp; Allison; Harrell; Holloway; Waring, T.

Pre-Med Society

JAMES HUCKABY.....*President*
WALTER SMITH.....*Vice-President*
ALFRED J. BOHMAN.....*Secretary-Treasurer*

The first meeting of the Pre-Med Society was held rather late in the year. Although the Society was organized last year, a constitution was not adopted until this year. The meetings of the club have been entertaining as well as instructive in the field of medicine, and during the year the club was very fortunate in having several doctors from Kerrville and Legion lecture on some of the important medical problems. Mr. Killingsworth, sponsor of the club, furnished the life and push to keep it going, and it is evident that the Society will be more beneficial to the pre-medical student during the years to come.

Top Row: Killingsworth; Burrell; Bohman; Leslie.
Bottom Row: Koontz; Lane; Richter; Huckaby; Smith, Walter.

German Club

A. J. Bohman ..... *President*
James J. Noe ..... *Vice-President*
Saunders Richter ..... *Secretary-Treasurer*

The German Club was organized at the beginning of the year for the purpose of allowing the first year German students to gain a better insight of German customs and ideas. It has functioned regularly since then; this is perhaps due to the able co-operation of Mrs. Wells, the faculty sponsor, who has taken much interest in the programs and entertainments as well as the educational phase. Alfred Bohman, the president of the club, has also aided with the programs.

The members enjoyed several picnics besides the regular bi-weekly socials which were held, and the club is planning a banquet for the last of the year.

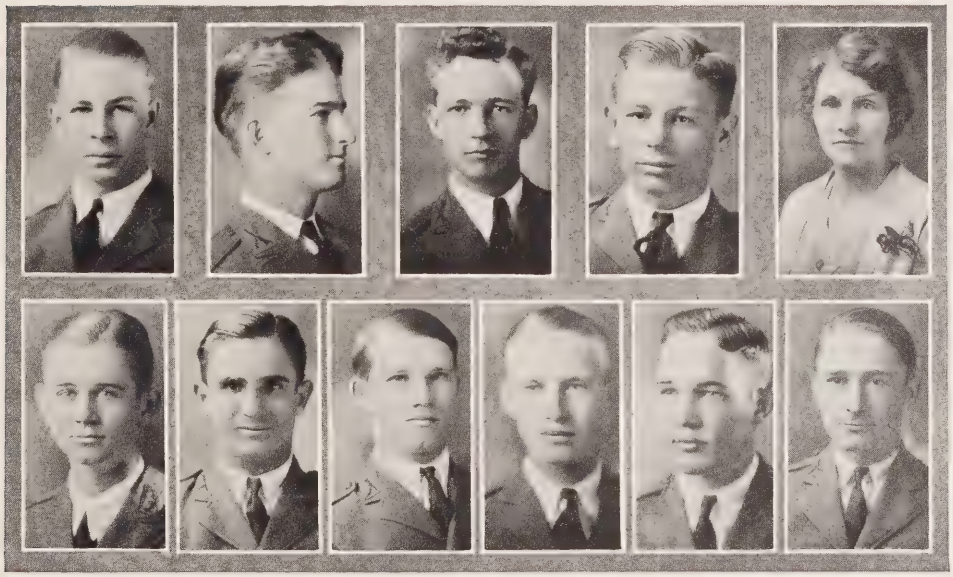

Top Row: Richter; Smith, Walter; Noe; Pechacek; Mrs. Wells.
Bottom Row: Watson; Koontz; Lane; Bohman; Leslie; Michon.

Cardioid Club

Victor Jaeggli	*President*
Pete Terrell	*Vice-President*
Bernard Brown	*Secretary-Treasurer*
Hayden Osbourn	*Sergeant-at-Arms*

The Cardioid Club was founded in 1926 under the supervision of Mr. T. M. Hammond. It was founded to foster an interest in mathematics apart from the actual work of the class-room, and is purely an honorary society, with definite standards for the selection of members. Programs consisting of short talks and discussions on the lives and works of the great mathematicians of history contribute much to the interest of the meetings. Several social functions are planned by the club for the months immediately preceding examinations. The club has steadily increased its membership, and it is hoped that it will continue to grow in the years to come.

Top Row: Winch; Huckaby; Smyth; Carr, T.; Cox; Osbourn; Farris; Younts; Jaeggli.
Middle Row: Hill, J.; Hammond; Waring, T.; Price, A.; Brown; Neu; Landrum; Koontz.
Bottom Row: Schuhmann; Noe; Sanger; Greer; Baker; Harris, Coy; Hagan, J.; Carr, L.; Terrell.

The Bryan Literary Society

Robert Schmerbeck	*President*
James Weatherby	*Vice-President*
R. A. Taylor	*Secretary*
Walter Smith	*Treasurer*
Hugo Peterman	*Sergeant-at-Arms*

The Bryan Literary Society was organized the first week in October, with the purpose of promoting the knowledge of the English language and, if possible, to be a benefit to those who wish to know more about debating and declaiming. This purpose has been followed with very evident success.

The Club is a member of the Texas Debating and Oratorical Association, and six intercollegiate debates and several oratorical meets were held during the year. Speeches were rendered before the Kiwanis Club of Kerrville. The Society is one of the most active at Schreiner.

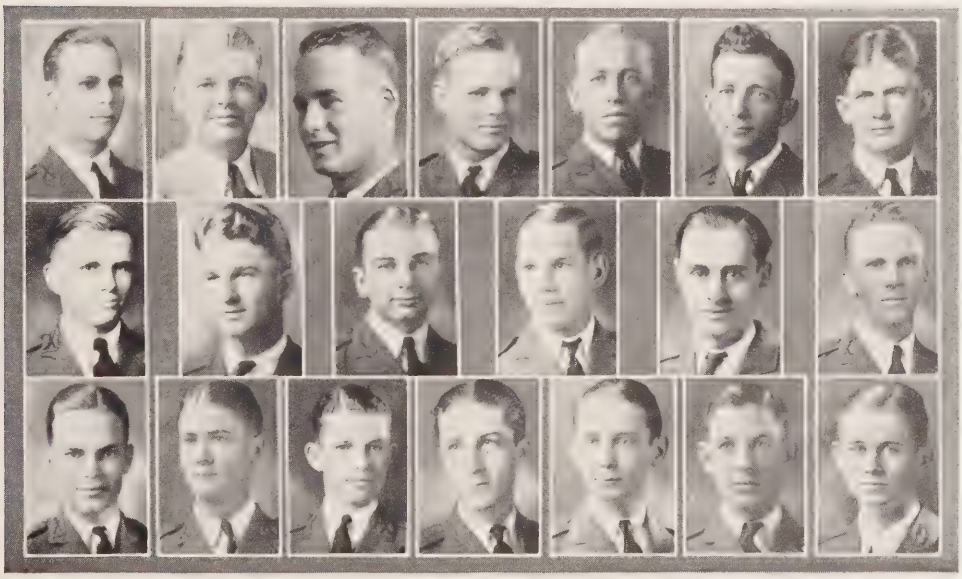

Top Row: Borden; Morrison (Sponsor); Schmerbeck; Weatherby; Peterman; Whitley; Harris, Clyde.
Middle Row: Schuhmann; Smith, Walter; Taylor, R. A.; Addison; Hover; Swickheimer.
Bottom Row: Huckaby; Harris, Coy; Blue; Kibbe; Sammons; Mew; Watson.

The Rio Grande Valley Club

Bill Cannon.....*President*

Marvin Downs.....*Vice-President*

Albert Strahle, Jr.....*Secretary-Treasurer*

The Rio Grande Valley Club was introduced into Schreiner for the first time this year. Since it organized a little late, it was impossible to get the Club's picture in the Recall, but the activity of the club deserves mention, at least.

The purpose of the Rio Grande Valley Club is to foster school spirit in every possible way, and to let other students know of the Rio Grande Valley.

There are twelve members of the Club: Bill Cannon, (President), Misson; Marvin Downs (Vice-President), Alamo; Albert Strahle, Jr. (Secy.-Treas.), Mission; Ralph Archer, Lyford; Sidney Daniel, Mission; Carl Evans, Pharr; John Haden, McAllen; Bill Hinkly, San Benito; Bill Hensley, Pharr; Frank Kibbe, Brownsville; Mack McDaniel, McAllen; Tom Sammons, Mission.

It is hoped by both members and the student body that the Valley Club will continue its existence through the years to come.

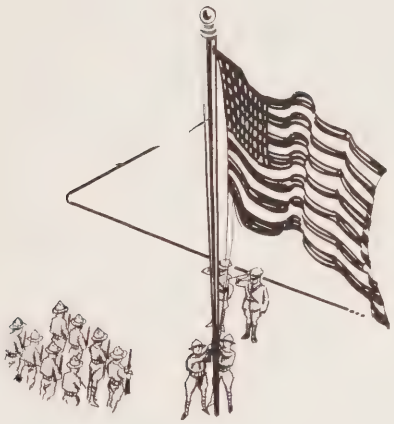

Favorites

Roses

To

Miss Evelyn Kolstad

San Antonio

Selected by popular vote of the student body of
Schreiner Insitute as the

SCHOOL FAVORITE

*This section of The Recall is
most affectionately dedicated.*

Upper Left: Miss Florence Speckels, Keerville.
Upper Right: Miss Josephine Clines, San Antonio.
Below: Miss Alma Neill, Silver City, New Mexico.

Upper Left: Miss Myrtis Morris, Bend.
Upper Right: Miss Betty Summers, Kerrville.
Lower Left: Miss Ruth Richards, San Antonio.
Lower Right: Miss Emma Koupa, Bay City.

Top: Miss Louise Houston, Corsicana.
Upper Left: Miss Mardelle Parks, Mission.
Upper Right: Miss Evelyn Earnest, McAllen.
Lower Left: Miss Catheryn Meyers, Houston.
Lower Right: Miss La Nelle Elkins, Smithville.

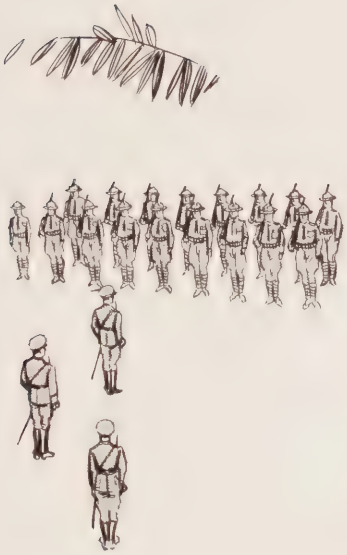

Military

Ten-Chun!

Captain C. C. Mason Lieutenant J. O. Younts

Military Staff

Capt. C. C. Mason	*Commandant*
Lieut. J. O. Younts	*Asst. Commandant*
Foster Jones	*Cadet Major*
Bert Mueller	*Adjutant*
A. V. Perkins	*Intelligence Officer*
Joe Jackson	*Quartermaster*
Pete Terrell	*Sergeant-Major*

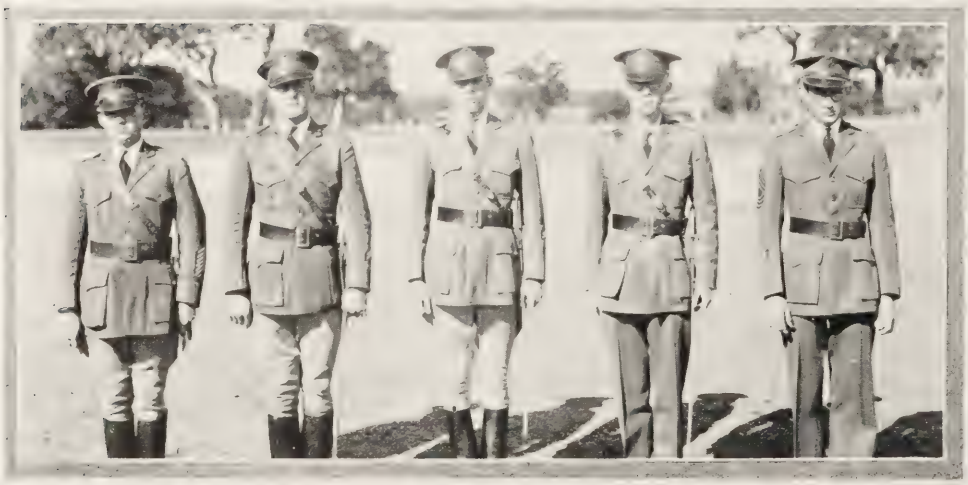

Jones Mueller Perkins Jackson Terrell

J. E. Garrett, Jr.
Captain

Mr. Ernst
Director

Robert S. Martin
Drum Major

Band

ROSTER

Britton; Cowden; Raggio; Trotter; Gresham; McDaniel; Marcak; Martin, Robert; Richter; Sammons; Sanger; Smith, Walter; Strahle; Watson; Whitley; Campbell, W.; Neu; Downs; Thompson, Hoxie; Schmerbeck, Robert; Patrick; Walker.

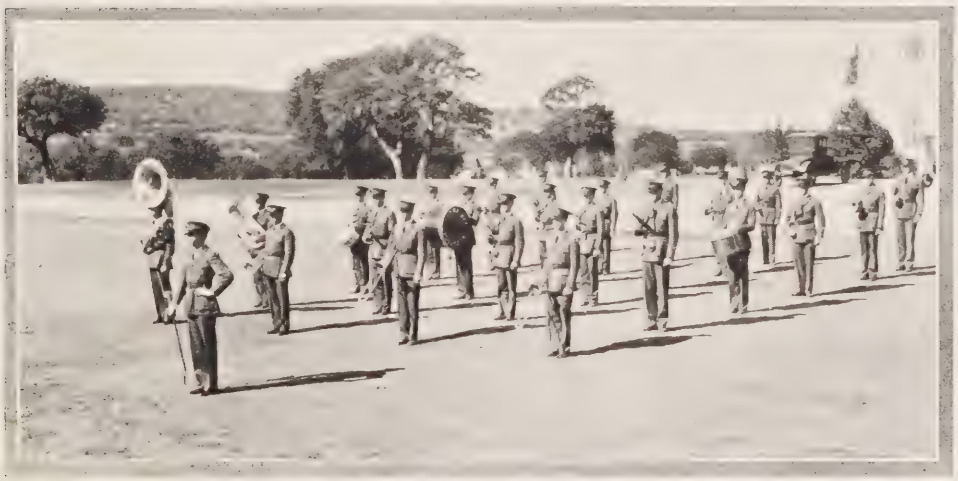

FURRH
Captain

MATHIS
First Lieutenant

HARRELL
Second Lieutenant

MISS AMY LOUISE SCHMERBECK,
Sponsor

Company A

ROSTER

Allison; Archer; Baker; Barker; Bohman; Cannon; Carpenter; Cox; Daniels; Dooley, C.; Dooley, J.; Flato; Fletcher; Fly; Fore; Furrh; Haden; Hagan, J.; Hagan, E.; Hankins; Harbin; Harbordt; Harrell; Harrison; Hayes; Hinkley; Holman; Holloway; Hood; Lott; McMullan; Martin, Ran.; Martin, W. B.; Mathis; Millspaugh; Mitchell; Noe; Patterson; Ploeger; Read; Sellers, E.; Simpson; Smart, L.; Smyth; Vaughan; Waring, C.; Waring, O.

JAEGGLI *Captain* — WILKINS *Second Lieutenant* — BITTERMAN *Second Lieutenant* — MISS BETTY SUMMERS *Sponsor*

Company B

ROSTER

Adams; Addison; Awalt; Alexander; Barton; Bitterman; Bohannon; Brooks; Brown; Burns; Burr; Bushong; Chote; Cook; Cooledge; Dabbs; Derrick; Duke; Ellison; Frisby; Greer; Harris, Clyde; Harris, Coy; Harris, E.; Harris, F.; Harris, O.; Hill, H.; Hill, J.; Hilliard; Huckaby; Jaeggli; Johs; Kensing; Koontz; Lindsey, D.; Lockhart; McClung; Morris; Newton; Osbourn; Peterman; Phillips; Prejean; Price, J.; Rambo; Richardson; Sellers, B.; Schmidt; Schuhmann; Scott; Smart, F.; Stinchcomb; Taylor, M.; Walthall; Weatherby; Kennedy; Schmerbeck, G.

GERLACH
Captain

LEE
Second Lieutenant

NORTHCUTT
Second Lieutenant

MISS JOSEPHINE FAWCETT
Sponsor

Company C

ROSTER

Allen; Billings; Bivins; Blue; Borden; Caldwell; Campbell, R.; Carter; Clements; Duncan; Durbin; Ebeling; Eliot; Evans, C.; Evans, R.; Farris; Fisk; Flutsch; Gerlach; Hensley; Holliday; Holmes; Honaker; Hover; James; Jones; Kibbe; LaRoche; Leon; Leslie; Mills, I.; Mills, M.; Morrow; Northcutt; O'Connor; Payne; Pechacek; Price, A.; Rawlinson; Roberts, B.; Roberts, C.; Rogers; Sansom; Sharp; Smith, Weldon; Sutherland; Swickheimer; Taylor, R.; Thompson; Vance, G.; Vance, J.; Walton; West; White; Worthington; Wynn; Young.

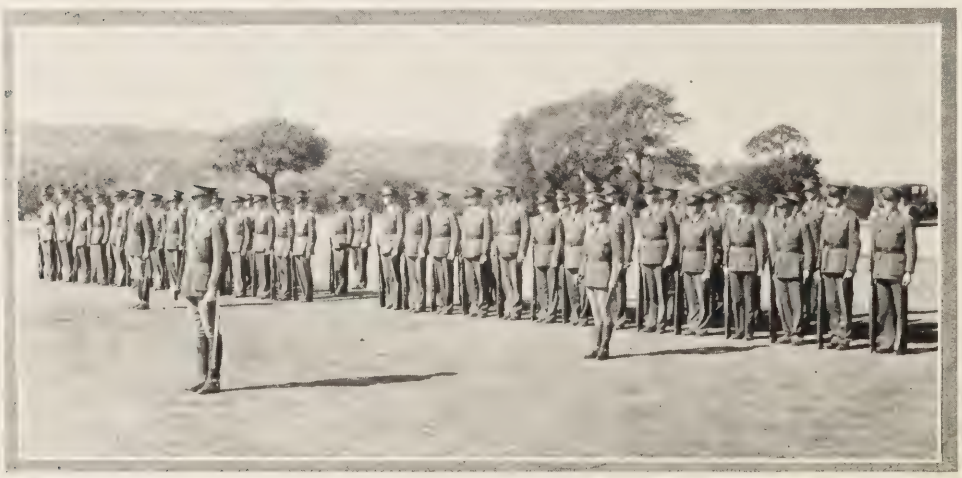

Athletics

H. C. GILSTRAP
ATHLETIC DIRECTOR
Football and Track

To the Coaches

Whose painstaking work and splendid spirit have helped to make Schreiner athletics worth while, this section of The Recall is dedicated.

DICKEY
Prep Football

KILLINGSWORTH
Prep Football

STALLTER
Basketball
Football and Track

Harris, O. Harrell Northcutt Newton

"S" Association

The "S" Association, one of the largest and most active groups on the campus, is composed of all men who have been awarded a letter at Schreiner in any major sport. It is very active throughout the year, particularly at the end of each season when the new letters are awarded.

The captain of each athletic team is the head of the organization during the time devoted to that branch of athletics, and the purpose of the Association is to foster interest in all forms of athletics and to further Schreiner athletic traditions in every way possible.

Cook; Alexander; Addison; Jones, C; Newton; Bohannon; Cannon; Harris, O.; Sutherland; Adams; Johnston; Schuhmann; Northcutt; Dabbs; Jaeggli; Chote; Lockhart; Harrell; Mueller; Sellers, B; Stinchcomb; Hinkly; Prejean; Hood; Burr; Furrh; Hilliard; Cox; Walthall.

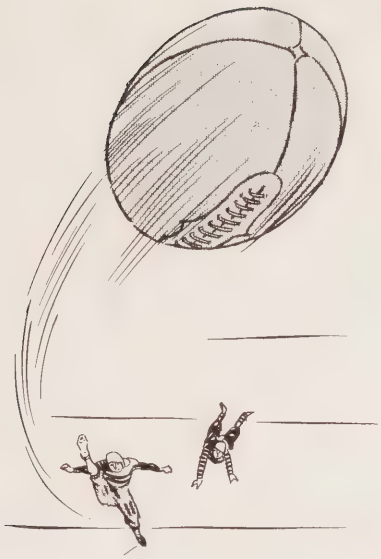

Football

Hold That Line!

O. Harris
Captain

Miss Josephine Fawcett
Sponsor

Dabbs
Captain-Elect

Football

For the past few years the Schreiner Mountaineers have enjoyed unusually successful football seasons. 1928 is not an exception. The Gilstrap-Stallter men won eight of the nine games played. The Mountaineer attack was unusually spectacular, employing in all of their games a perfect manipulation of the famous Rockne spinner play.

Top Row: Gilstrap; Stallter (Coaches); Peterman; Horner; Weatherby; Sellers; Roark; Stinchcomb; Osbourn; Johnston.
Middle Row: Northcutt (Mgr.); Chote; Mueller; Hilliard; Adams; Cheatham; Bohannon; McMillan; Walthall; Dabbs; Hildebrand; Jackson, (Mgr.).
Bottom Row: Oliphant; Cooledge; Cook; Furrh; O. Harris, (Capt.); Jaeggli; Belcher; Burr; Prejean.

MUELLER JOHNSTON WALTHALL

The Schreiner team opened its season with a 44-6 victory over the strong Kelly Field Army team from San Antonio. Hilliard gave a beautiful exhibition for the afternoon by making thirty of the forty-four points for Schreiner.

Coach Gilstrap and his men covered themselves with glory on the following week-end, September 29th, when they met and were defeated by the Texas Tech Matadors, 7-0. It was not until the last minute of fourth quarter that Captain Walker of the Matadors could break loose and run seventy yards for a touchdown. The outstanding feature of the game was the beautiful defensive work of Cheatham for the Mountaineers.

Cook

Cheatham

Chote

On October 6, Schreiner completely outclassed the Championship Army team of Texas, the Twenty-Third Infantry, by the score of 20-6. The soldier boys were unable to solve the deceptive Schreiner play, and Dabbs, Hilliard and Burr were able to make substantial gains through the game.

On October 12, a third army team, the Brooks Field Flyers, encountered a defeat administered by Schreiner Cadets, 19-0. The famous "Light-Horse Harry" Wilson, the All-American fullback from West Point, was unable to add

HILDEBRAND HORNER PREJEAN

more than a total of thirty-five yards for his team. Mueller was the outstanding offensive man of the day, making a beautiful sixty-yard run for a touchdown, while Cook played an excellent defensive game.

The following week-end the Mountaineer team defeated its old rival, Edinburg Junior College, 12-2. Hilliard, Dabbs and Burr did some beautiful work for Schreiner on the offense, while Hildebrand, Cheatham, Cook and Captain Harris played wonderfully on the defense.

McMillan Cooledge Bohannon

November 3d, Gilstrap and his men journeyed to Kingsville to meet its ancient rival, the South Texas State Teachers' College, and overwhelmed the Smith-coached men, 26-0. Again Hilliard ran wild, making three of the four touchdows for Schreiner. It is said that Hilliard made one of the most beautiful runs ever seen in that section of the state when he intercepted a pass and ran about forty yards before he was downed. He also ran eighty-three yards for a touchdown that same afternoon. We cannot overlook the wonderful work of Burr and Dabbs, however, for they were mainstays in the machine on the offense.

Armistice Day, Schreiner's annual Home-Coming Day, was marked by the defeat of the Sul Ross Loboes by the Mountaineers, 19-6. The huge crowd saw

Adams Hilliard Sellers

the Cadet machine function perfectly, with Hilliard running ninety yeards for a touchdown and Dabbs and Burr gaining consistently through the Lobo line. Captain Harris played one of the most beautiful defensive games ever seen on Schreiner Field.

Baylor's Freshman Team, boasting of the strongest aggregation in years, met the Mountaineers at Waco on November 22. The Waco fans were afforded a real treat, the final score being 33-26. The Cubs displayed one of the most dazzling aerial attacks seen in Waco, but the Fighting Mountaineers solved it

JAEGGLI BELCHER FURRH STINCHCOMB

in the last quarter and emerged victorious. Hilliard was the outstanding performer, with Dabbs and Burr pressing him closely for honors.

In the final game of the season the Strap-men repeated the victory of the week before, this time over the Texas Freshmen, by a score of 20-6, thus completing a very successful season. Dabbs, Burr, Chote and Walthall played a beautiful game for their home-town fans. Burr's kicking and running was phenomenal, and Dabbs ran the team like a veteran. For the first time the Fish were beaten by the Mountaineer football team.

NORTHCUTT *Manager* — OLIPHANT — BURR — JACKSON *Manager*

Season's Record:

DATE	OPPONENT	PLACE	SCORE
September 21	Kelly Field	Kerrville	44-6
September 29	Texas Tech	Lubbock	0-7
October 6	23rd Infantry	Kerrville	20-6
October 12	Brooks Field	Kerrville	19-0
October 19	Edinburg College	Kerrville	12-2
November 3	South Texas Teachers	Kingsville	26-0
November 11	Sul Ross	Kerrville	19-6
November 22	Baylor Freshmen	Waco	33-26
November 30	Texas Freshmen	Austin	20-6

Schreiner's Total 193
Opponents Total 59

Prep Football

WILLIAM GREER, *Captain*
BEN MEW, *Manager*

SEASON'S RECORD:

Schreiner Preps 6, San Antonio Junior College 0.
Schreiner Preps 0, Fredericksburg High School 0.
Schreiner Preps 0, Peacock Military Academy 0.
Schreiner Preps 12, Texas Military Institute 16.
Schreiner Preps 0, Seguin Lutheran College 9.

Top Row: Dickey (Coach); Alexander; Teaff; Bivins; Gerlach; Addison; Rawlinson; Wilkins; Hill, H; Mew, Manager; Killingsworth, (Coach).
Middle Row: Koontz; Mitchell; Fletcher; Sanger; Greer, Captain; Michon; Mills; Pechacek; Newton.
Bottom Row: Waring, T; Lindsey, D; Leslie; Williams.

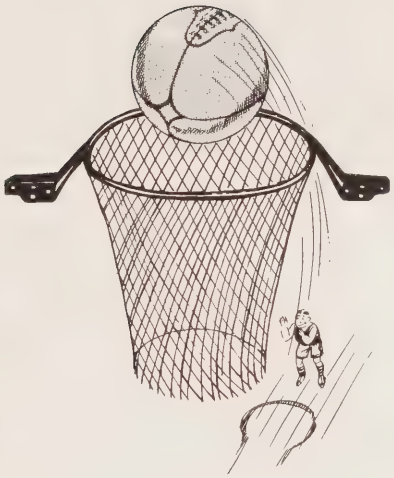

Other Sports

Shoot!

HARRELL
Captain

CANNON
Manager

BURR
Captain-Elect

Basket Ball

When the seaon opened just before Christmas the team looked ragged. In the first games the men did not show any team-work, but after the Christmas holidays, through the cooperation of the team with "Rosy" Stallter, a real basketball team was developed.

The Mountaineers opened the season by splitting two games with the San Antonio Elks on Dec. 18 and 19. They won the next two from the 23rd Infantry from San Antonio on Jan. 9 and 10. In their first game with the San Marcos Bobcats at San Marcos the Mountaineers were defeated by one point, and in a return game in Kerrville the following week, Schreiner was again defeated.

Top Row: Stallter (Coach); Alexander; Sutherland; Lockhart; Walthall; Dabbs; Cannon, Mgr.
Bottom Row: Burr; Sellers; Harrell (Captain); Cook; Chote.

SELLERS CHOTE COOK SUTHERLAND

The Bobcats were by far the strongest team that the Mountaineers played during the season. On Feb. 1 and 2 the Kingsville Teachers invaded Kerrville, but they met with two stinging defeats at the hands of Rosy's well coached men.

The quintet was very successful on the road trip through South Texas. They won all five games, one from Taft, two from Edinburg, and two from the Kingsville Teachers.

On Feb. 20 the Mountaineers showed that they had improved much since the first of the season by defeating the San Antonio Elks by a decisive score. On the week-end of the 22nd the team was in Austin and played the Texas Freshmen. The game was exciting for "Cheesy," Chote, Sellers, Burr, Dabbs, Lockhart, and Walthall, since the Austin High School Pep Squad was there to cheer them on.

WALTHALL ALEXANDER DABBS LOCKHART

The Mountaineers ended the season by defeating their old rivals, the Austin College Kangaroos. The games were the best and hardest fought played in Kerrville during the season, and it was the first time that Schreiner had ever defeated the Kangaroos in the four years they had been playing.

Captain "Mex" Harrell led the fighting Mountaineers through the most successful season of their history. He was one of the best guards Schreiner has ever had, and his presence on the team will be missed in 1930. Sellers' goal shooting counted many points during the season, as did that of Burr and Chote, his former Austin team-mates, and Cook's guarding was phenomenal during the last few games.

Season's Record

December 18	at Kerrville:	Schreiner 48, San Antonio Elks 43.
December 19	at Kerrville:	Schreiner 34, San Antonio Elks 43.
January 9	at Kerrville:	Schreiner 37, 23rd Infantry 32.
January 10	at Kerrville:	Schreiner 34, 23rd Infantry 23.
January 12	at San Marcos:	Schreiner 39, San Marcos 40.
January 19	at Kerrville:	Schreiner 25, San Marcos 39.
January 31	at Kerrville:	Schreiner 42, Lutheran College 27.
February 1	at Kerrville:	Schreiner 52, Kingsville Teachers 38.
February 2	at Kerrville:	Schreiner 44, Kingsville Teachers 37.
February 5	at Taft:	Schreiner 44, Taft Independents 32.
February 6	at Edinburg:	Schreiner 64, Edinburg College 28.
February 7	at Edinburg:	Schreiner 54, Edinburg College 40.
February 8	at Kingsville:	Schreiner 45, Kingsville Teachers 30.
February 9	at Kingsville:	Schreiner 39, Kingsville Teachers 35.
February 15	at Kerrville:	Schreiner 61, Blinn Memorial 16.
February 16	at Kerrville:	Schreiner 53, Blinn Memorial 22.
February 20	at Kerrville:	Schreiner 61, San Antonio Elks 35.
February 22	at Austin:	Schreiner 33, Texas Freshmen 27.
February 27	at Kerrville:	Schreiner 43, Austin College 32.
February 28	at Kerrville:	Schreiner 51, Austin College 33.

INDIVIDUAL SCORING

	Field Goals	Free Goals	Total Points
Burr	75	24	174
Chote	75	34	184
Sellers	122	73	317
Harrell	39	17	95
Cook	10	10	30
Alexander	19	5	43
Dabbs	1	2	4
Sutherland	1	1	3
Lockhart	9	14	32
Walthall	0	1	1
Team's Total			883

RAY NEWTON
PERCY NORTHCUTT
Co-Captains

Track

The 1929 Track Team bids fair to carry on in establishing the school year as being the most successful in an athletic way that Schreiner has ever had. As The Recall goes to press, daily practice is under way under the direction of Coaches Gilstrap and Stallter, and excellent showings have been made in the first two meets of the season with Main Avenue High School and the San Marcos Bobcats. In addition, the half-mile relay team won third place in the College Division at the Texas Relays.

Plans for a Junior College Track Meet to be held on May 3rd are being formulated, and it is regretted that The Recall must go to press without a complete record of Schreiner's best track team.

Top Row: Hilliard; Peterman; Chote; Stallter, Coach; Archer; Haden; Cox; Carr, T; Allison; Morris; Koontz; Harbordt; Osbourn; Vaughan; Gilstrap, Coach; Jackson, Manager.

Middle Row: Harris, E; McMullen; Millspaugh; Newton, Capt.; Prejean; Worthington; Michon; Trotter; Mills, M; Lockhart; Lindsay, S; Price, A; Brook.

Bottom Row: Northcutt, Capt.; Harrison; Wynn; O'Connor; Fisk; West; Waring, C; Martin, Bob; Pechacek; Billings; Payne; Vance, G; Raggio; Waring, T.

Taps

UPPER LEFT: This is NOT what you think it is.
UPPER RIGHT: Exclusive view, taken by Taps photographer, of new Dormitory. Will be ready for occupancy in 1949.
LOWER RIGHT: The Barracks, where men are men and air-holes are windows.
LOWER LEFT: You can whip our cream, but you can't beat our milk.

THE COW

By Wm. H. Greer, Editor of the Atlantic Weakly

A cow is a female animal with four legs and two horns, which it cannot blow. Most cows are white, except the brown ones, and they are black. Some cows give milk; other butter and eggs. To freeze cow's milk use ordinary cold ice. Cows are tender-hearted animals and are very easily offended. Never kill a bull-frog, for if you do, your cow will cease to give milk. However, cows make excellent pets and are valuable to guard the home against burglars. A dead cow will not hurt you; neither will a live one, after it is dead. That is about all there is about a cow.

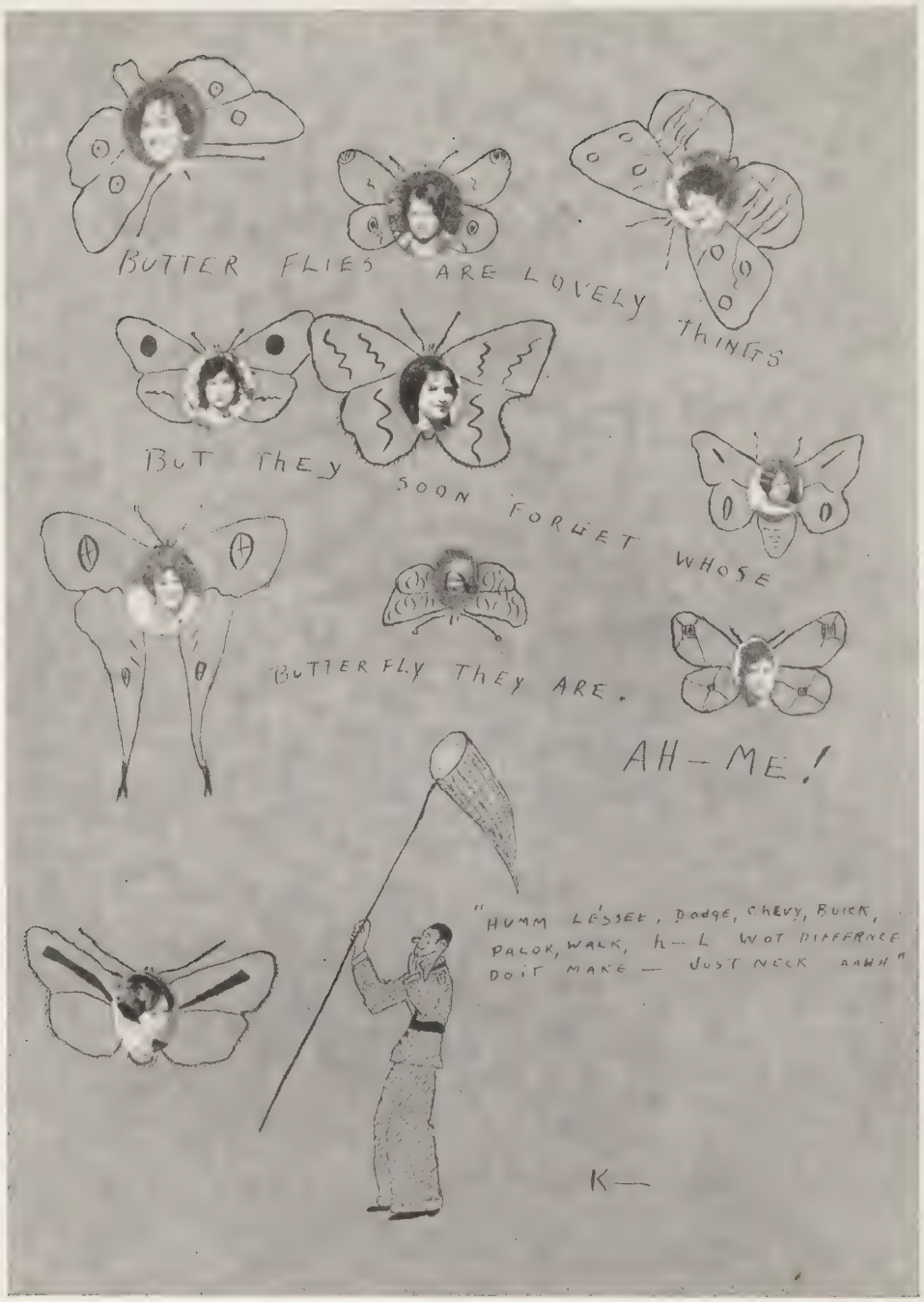
BUTTER FLIES ARE LOVELY THINGS
BUT THEY SOON FORGET WHOSE
BUTTER FLY THEY ARE.
AH-ME!
"HUMM LE'SSEE, DODGE, CHEVY, BUICK, PALOK, WALK, h-L WOT DIFFERNCE DOIT MAKE — JUST NECK AAWH"
K—

Scandals of 1929

MARIE—Eve of Eden—a little child shall lead them—where? Dates only with Younts and Company A, B, and C.

BETTY—Phryne—Fly, R. Martin, and Jaeggli. Very absent-minded. Cadet Corps takes up collection to buy her a date book.

BLANCHE—Queen of Sheba—Red Holmes, Fred Winch; but will consider any cadet.

"PITTS"—Salome—Casey, Gresham and Younts and believe it or not, she is still straight.

ANITA—Delilah—"Bull"—cadets, hotelman, Killy, and is now gunning for a millionaire. Has a lovely voice. It is the secret of her power.

CLEMICE—Lucrezia—Vaughn. Asparagus, green but growing.

AMY LOUISE—Cleopatra—Burr. Independence. Once is too much.

JOSEPHINE—Thais—Bob Martin, Osbourn. Horse-radish.

BLONDY—Helen of Troy—Bohannon, Jaeggli; but will consider any male over ten and under ninety. All is not gold that blitters.

PAWNEE—Lilith—Lamb's Lettuce—Confines dates to members of Companies A, B, and C.

Let us repeat in unison some lines from Laurence Hope—

"For this is wisdom, to love, to live,
To take what the gods or the fates may give
To ask no question, to make no prayer
To kiss the lips and caress the hair
To greet life's passion as you speed its flow,
To have, to hold and in time let go."

To the gals—

power—

to 'em.

My Hero

The November air was crisp, cool, and invigorating. The autumn sun sent its warm rays into the air like the aroma of aged wine. Everyone was happy, hilarious, and hopeful. Dear old Scribner's was playing dear old Whatsit for the sectional championship. The stadium was packed. The cheering rooters sent roar after roar reverberating into the azure blue of a clear sky. The resounding thump of the pigskin smote the ear as pleasantly as the muffled pop of a chilled bottle. Suddenly silence reigned. The whistle blew for the opening kick off. Twenty-two young giants pawed the turf in their anxiety to do or to die for dear old Whoozit. The whistle shrilled. The pigskin soared aloft and rapidly fell. A tangled mass, two crouching lines, the ball is snapped, the game is on. The battle was intense, neither giving, neither gaining. The sun sank like a golden disk towards the distant hills. The end was near. Neither would score. The stands rocked, screeched, howled, yelled, groaned, laughed, and fought.

Suddenly, Yimmie Blurr, the handsome fullback for dear old Scribner's, called for time out. They went into a huddle. The suspense was cracking. Not a sound was made. The whistle. The first play into the line. Two minutes left. The second play into the line. One minute eft. A third play into the line. Thirty seconds left. As they lined for the last play, Yimmie Blurr suddenly drew from his bosom a tiny whistle and blew a mighty blow. Tweet, tweet, tweet. The nearly exhausted warriors dropped unthinkingly to the sod. They were foiled. Yimmie gathered the ball to his manly chest and blithely tripped ninety-nine yards for a touchdown and a win for dear old Scribner's.

Hours later under the brilliant harvest moon Yimmie and the lovely lady of his choice were strolling about the silent campus.

"Yimmie beloved, you smell so athletic."

Yimmie, blushing to the tips of his curly black hair replied, "Yes, dear. I forgot, and I played in my underwear today."

Pathe News

Authentic picture of Schreiner Undefeated 1929 Baseball Team licking the New York Giants at a game of tiddle-de-winks.

TIME: Midnight on the ocean.

PLACE: Who cares?

SCORE: 55 to 1, if any, or what have you?

ATTENDANCE: 40,001.

DAY: Christmas, 1950.

GATE RECEIPTS: $.25.

Action Picture of Game:

Photograph of Winning Team:

Box Score	Hits	Runs	Errors
SCHREINER:	55	33	00
NEW YORK:	1	00	77

BATTERIES: Schreiner: Holloway and Hinkly; NEW YORK: Walter Johnson, Rube Waddell, Christy Mathewson, Three-fingered Brown, Dazzy Vance, Pechacek and Cal Coolidge.

UMPIRE: Swickheimer.

SCOREKEEPER: Hez Lott.

TABLE NUMBER 99

Left to Right: Garrett, Mathis, B. Harris, Max Mills, Payne, Swickheimer, Pechacek, Hinkly and Patrick.

Due to the recent rearrangement of seats in Schreiner Hall, the Staff Photographer has been fortunate enough to to get an action picture of our most gentlemanly and cultured Wielders of the Pick and Shovel. On close observation of the picture you will see the remarkable delicateness with which these Knights of the Trough attack their food. The ambidexterity of Patrick and Max Mills is educational. The grace of Hinkly and Garrett is sublime. The courteousness of Payne and Swickheimer is indeed princely. The daintiness of Pechacek, Harris and Mathis is a symphony whose charm could not be without the crowning beauty of their voices.

Schreiner Menu (Lunch Any Week)

MONDAY—Beans; Quality (Bakery) bread, Molasses (To mix with beans so they won't roll off the knife).

TUESDAY—Ditto: Also dessert—three cherries—small cherries, large stones.

WEDNESDAY—Same, no dessert.

THURSDAY—Ditto.

FRIDAY—Pie (to be eaten in two bites) added.

SATURDAY—Absent, menu the same.

SUNDAY—Beans, gravy (small bowl), meat (gentle old cow, she won't cut up), cornbread, dessert.

The Student Body as Others See Them

Miss Fannie	200 Stomachs.
Capt. Mason	200 Tin Soldiers.
The Faculty	200 Dumb-bells.
Big Jim	200 Checks.
Junkin	200 Requisitions.
Miss Garrett	200 Angels.
Th Town	200 Bolsheviks.
Mrs. Watson	200 Gold-brickers.
Major Martin	200 Sinners.
Bully & Rosy	200 Red Granges.
Dean Wells	200 Report Cards.
Village Belles	200 Prospective Dates.
Students	200 Prisoners.

1929 H. A. Team

R. E.	Bitterman.
R. T.	Mathis.
R. G.	Gresham
C.	Giggles Morrison.
L. G.	Cowden.
L. T.	Stinchcomb.
L. E.	Archer.
Q. and Captain	Mueller.
L. H.	Benny Mew.
R. H.	Big Springs.
F. B.	Willie Adams.
Head Coach	Junkin.
Assistant Coach	Wells.

The selection of this team was very difficult due to the excellent new material and old letter-men from last year. The members were chosen not only for their athletic prowess but also for the earnest performance of their other duties.

BRAWNY BRUTES

True Stories

Whippet Junior, the silver voiced burro, had long disturbed the denizens of the dairy cottage after his acquisition by the Dean's offspring, and it was decided that stringent action was necessary. Accordingly, on a dark and dreary night about nine-thirty, after a particularly obnoxious and reverberating outburst of brays, the Dairy Boys, led by their fearless commander, Cadet Major Bohatchie, set forth to put an end to the matter. Imagine their astonishment when they traced the sounds to the Dean's sitting room. Fearing that the donkey was devouring the Dean's radio, the boys rushed to the door and were met by a fresh round of HAW HAW'S, from Wells, who was laughing loudly over a late copy of the Whiz Bang.

"Jax Cowden was a fine boy," said the home town preacher, "until he went to Schreiner. His ideals were high, his morals clean, his integrity unassailable, and his loyal support of all church activities always to be depended upon. But alas! What a deplorable influence the universities of today have upon our youth! You will pardon the tears in my eyes and the tremor in my voice, but my grief is uncontrollable when I think of the way in which this promising lad has strayed. Never once since he entered college have we been able to persuade Jax to speak his piece at the Children's Day exercises."

PROF. GALLEGLY: "Any Questions?"

BENNY MEW: "Yes; What course is this?"

SAYS ALLISON: "I want to go West, where women are tried and found willing."

YOUNTS: "Who discovered America?"

BIG SPRINGS: "Ohio, sir."

YOUNTS: "You're wrong. It was Columbus."

BIG SPRINGS: "But I didn't think it was necessary to name the gentleman's first name, sir."

Discipline Committee Holds Inquisition

PLACE: Schreiner Insitute.

TIME: Seventh Period.

The Discipline Committee, composed of "Fuzzy" Martin, "Aggie" Mason, "Tubba" Dickey, and "Bully" Bullstrap, are seated in back of a table.

The Victim, "Shorty" Schuhmann, has not been called in yet and the members are discussing his case.

FUZZY: "I tell you, the boy is guilty. If he were not, he would not have been brought up before us."

BULLY: "Well, dearie me, the laddie should receive ample time to prove his innocence!"

AGGIE: "Prof. Dickey, bring that bird in here!"

Shorty, with his jaw sticking out like the hip-pocket of a night club patron, enters and stands before the table.

AGGIE: (Silently) ??

BULLY: (Silently) ?? ??

TUBBA: (Silently) ?? ?? ??

FUZZY: (Silently) ?? ?? ?? ??

(The "shoot your worst barrel" attitude that Shorty came in with has left him, and he is looking around for the nearest exit.)

FUZZY: "Daniel Quintius Cincinnatus Schuhmann, you are charged with maliciously, willfully, and wastefully using too much coal in your stove. Guilty or not guilty?"

SHORTY: "Er—yes sir; that is—I mean No sir."

"BIG JIM" (Checking up; puts in his nickel's worth) "I heard the charge against this young rascal. We ought to make an example of him."

FUZZY: "Why, Schuhmann, when I was your age I though nothing of getting out of bed at five o'clock into a cold room."

SHORTY: "I don't think much of it either, Sir."

TUBBA: "What was your reason for using so much coal?"

SHORTY: "It was real cold, and I wanted to take a bath before taps. I thought that if I built a big enough fire I could get the Barracks porch warm."

BULLY: "Inexpressibly absurd!"

FUZZY: "Before we pass on your case, I want to remind you that you will get the extreme penalty as you are not a full pay student. Have you anything to say for yourself?"

SHORTY: "Would you let me off if I told you how to stop the fellows from swiping light globes?"

ALL TOGETHER: "Yes!"

SHORTY: "Well, lock up your globes in the safe and use candles! ! ! ! !"

CURTAIN

Faculty Roaster

Dr. Delaney:	Big Jim, the original Scotchman.
Captain Mason:	Aggie, My Aggies.
Dean Wells:	Whippet.
Mrs. Wells:	Amazon.
Dean Martin:	Fuzzy.
Mr. Morrison:	Tee Hee, or Giggles.
Mr. Gilstrap:	Bullstrap.
Mr. Stallter:	Sweet Cake.
Mr. Hammond:	Uncle Tom.
Mr. Normand:	Stone Face.
Mr. Gallegly:	Fitz Joseph Fitz.
Mr. Fletcher:	Doc Webster (Movie Fame).
Mr. Ernst:	Noise Maker and Keeper of the Royal Key.
Mrs. Ernst:	Flapper.
Mr. Williams:	Red the Campus Question Mark. Where does he go on his off nights?
Mr. Dickey:	Hen-pecked or Tubba.
Mr. Killingsworth:	Sheik, Man-about-town, Boy in Black, Little Prof.
Mr. Younts:	Dear Slayer.
Mr. Junkin:	Tree Top or Too Tall.

A Day in Professor Gallegly's English Class

TIME: Any week day except Tuesday at the 9th period.

PLACE: Schreiner Institute, Room 304.

The scene opens with the room gradually filling with what seem to be very industrious students, but on closer observation they are found to be reading their mail. The teacher is not in the room, so Sammons is in the professor's desk looking at the grade book.

MR. GALLEGLY (walking in): "Sammons, remove yourself from the seat of learning. All of you guys put up your mail; the bell has rung. Mr. Flato, take a load off of your feet and bend your hips in yon chair. Mr. Sanger, put up your paper. Mr. Ellison, resume your usual sleeping pose. I shall read to you if Mr Martin can tell me what the lesson is about;—don't tell him, Mr. Millspaugh."

MR. MARTIN: "I didn't know what we had for today. You didn't assign us anything, did you?"

MR. GALLEGLY: "Certainly I assigned a lesson. Seeing that you do not know, I will wake Mr. Ellison up and see if he can tell us what it is so that even Mr. Honaker can understand it. Mr. Flato, get out of that window and get in your seat. Ah, good evening, Mr. Burr. Did you get your mail? Mew, quit wandering around. Wake up, Mr. Ellison! Do you know what the lesson is about?"

MR. ELLISON: (Raising up) "What—Where??? No sir." (drops back to sleep.)

MR. GALLEGLY: "What is the matter with you birds? You never know your lesson. Mr. Harris, quit working trig problems in English class."

Voice from the back of the room: "Hee, hee, hee, hee, hee!!!!"

MR. GALLEGLY: (without looking up): "Sammons, cease, stop, halt, quit and desist. Will you never learn to hide your baby ways or control that boisterous outburst of imbecilic hilarity?"

MR. SAMMONS: "Er—yes sir; I mean, no sir!"

MR. GALLEGLY: "Mr. Flato and Mr. Harbordt will please wait until they get outside to continue matching nickels. Mr. Cox, please quit swinging that watch chain. It makes me nervous. Doesn't anybody know what the lesson is? Mr. Rawlinson and Mr. Holliday will please quit playing tit-tat-too on the blackboard and will go over and help Mr. Winch and Mr. Waring settle that dispute on the ways to attract women."

Voice from the back of the room: "There goes the bugle!!!"

MR. GALLEGLY: "Sit down!! You can't work that on me. It is fifteen minutes before the bugle."

CHORUS: "Aw please let us go now Fitz-Joseph. All the other teachers let us out early!"

The Bell rings. Stampede. Gallegly, sighing: "Thank goodness!!!!!!!"

FINIS

HALL OF FAME

HANDSOME
FEATHERS
1929
A.D.
CAVEMAN
MISSING LINK
BOHEMIAN HOPS
BOB
GRESHAM
TISH,
TISH,
PERCIVAL!
STEPINS
APE
LACE
SAVAGE
JOE GARRET
EATING BEANS
K

Calendar, 1928-9

Sept.	19	Well, Well, Well! Greetings!!!
Sept.	20	Dean Wells tells a joke in chapel. Bitterman puts joke over.
Sept.	25	School treasury gives birth to third Cadillac. Bitterman tears hair.
Oct.	19	Moore, E. announces that he will send a pair of trousers to the tailor shop next month.
Nov.	1	Junkin buys a Chevrolet.
Nov.	2	Stallter buys a Chrysler.
Nov.	3	Miss Spence buys a Dodge.
Nov.	4	Big Jim enlarges school garage.
Nov.	15	Hunting Season; Big Jim leaves town.
Nov.	16	Faculty goes fishing.
Nov.	19	Joe Jackson takes first official bath.
Nov.	20	Sore eyes develop. Several ask for leave of absence.
Nov.	21	"Chemistry V will meet in Room 304 this morning."
Dec.	1	Faculty returns from fishing trips.
Dec.	2	Big Jim returns from hunting trip. Starts checking up.
Dec.	3	No Beans for supper. Bull! (neck)
Dec.	4	Bill Allison gets pass.
Dec.	5	Student body puts in passes to go home early. Turned down.
Jan.	15	"Sly" Harbin gets back from pass on time.
Jan.	20	Hammond smiles in class.
Feb.	15	Wilkins and Rose start around the world.
March	12	Killy makes it known that he is off women for life. Ah, me!
March	15	Mitchell and Ploeger take off their shoes, roll up trousers, and take a little ride. Big Jim and Mason don't like the idea.
March	16	Ellison passes out and Cheesy beats him up for it.
March	18	Squadron flies over Schreiner Hall. See "Davy" Young for particulars.
March	19	Red Williams has blind date for Sponsors' Dance. Oh cruel, cruel, world!
March	20	Dr. Payne lectures. "Musclebound" stops smoking.
March	22	Wells makes announcement that English classes will meet as usual on the day of Dr. Payne's lecture.
March	23	Major Morrison makes startling announcement that the future is that which is yet to happen.
April	10	Cheesy gets his laundry back and sees red (pink).
April	15	Mr. Schuhmann, what happens when suitcases get mixed?

Calendar, Continued

April	16	Bully takes his wife to the Southland Life Insurance "party."
April	17	More eye trouble.
April	18	"Nig" Taylor fails to have a report.
April	20	"The Debating and Oratorical Association will have its regular meeting tonight." (Copyright pending).
May	1	Cheesy bounces brick off Ellison's head.
May	4	Senior party. Hic! More eye trouble.
May	20	Normand makes a mistake and leaves out one of his examination questions. Answer five out of four.

We Wonder

Why Mueller is so popular?
Why Gresham left Rice?
Why Brutus Harris wants to move to Delaware?
Why Hinkly likes to ride in a Victory Six coupe?
Why Foster Jones is called Napoleon?
Who is ahead, Jeff Kenedy or David Young?
Why we are not charged for the extra creases in our pants?
Why a Graham-Paige Sedan is so popular?
Why Foster Jones and Jaeggli make Saturday drill?
Why Bitterman is the campus Sheik?
Why Ben Mew has been so quiet lately?
Why Killy is a man about town?
How Burrell rates boots?
Why Edgar Mathis sings so well?
Why Dr. Jackson wasn't a horse-doctor?
Why Kerrville girls are so conceited?
Why Morrison is called "Giggles?"
Why Archer dances so divinely?
Why Killy spent the Christmas holidays in Kerrville?
Why Junkin hates to give out requisitions?
Why nobody ever goes to Comfort any more?

Boy Scouts

Salute with us our dearly beloved Kaydet Ossifers—God's gift to the ladies (The ladies of central Africa). They do one good turn daily; that is, when they turn in at taps. They are of no use except to wear high tan boots, get Friday night passes, and make your FLAMING MOMENT hard to control. These little children shall lead us—all astray.

To us they are a motley crew of small-town curb-stone cow-boys. They are collectively, individually, and singly accepted as the world's most irritating C. P. A.'s.

ROSTER:

YOUNTS:	Satchel.
JONES:	Napoleon.
FURRH:	Hoop.
GERLACH:	Big Foot. (Size 2½. Two cows and ½ pounds of tacks).
MUELLER:	Crackaloo. Expects to pitch his way through college. Most popular man on the campus.
DUNCAN:	Texas-Ex. Ask him; he knows.
JACKSON:	Woman-Hater. But he chased one at Medina.
GARRETT:	Gentlemen Joe, the Bean Champion of Schreiner.
BITTERMAN:	Don Juan; ladies beware.
MATHIS:	Curly, cute and conceited. Also dumb.
HARRELL:	Mule Man.
NEWTON:	Sheriff of Kokomo Kounty.
JAEGGLI:	Sir Isaac Newton. (Blah!!)
NORTHCUTT:	Pretty Boy.
LEE:	Little Brown Jug.
WILKINS:	Where is My Wandering Boy Tonight?

Ask the Man Who Owns One

(A Farce)

ACT I. Place, Schreiner Institute. Time, the morning before the Lubbock trip. Football team arrives at dining hall at Soupy, after having been instructed to be there at 5 A. M. Weather, rainy. Bitterman, Junkin, Gilstrap and Stallter have finally started cars and drive up. Brown Cadillac has flat. Bitterman changes tire.

BULLY: "Where's Big Jim? He said to be here and ready to go at 6 o'clock."

STALLTER: "Better phone him. (Does so). Mrs. D. says he is still in bed. She will get him ready, though."

BRUTUS: (Arrives all out of breath) "Well, what are we hung on? Let's go!"

(Cadet corps marches in to breakfast. Bands plays. Cheers. Cars are started after half-an-hour of effort).

MASON: "Where's Mr. Delaney?" (Everybody looks for Mr. Delaney. Bully stops at house and finds him eating breakfast. Last car gets away at 9 A. M.)

ACT II. Place, Lubbock. Time, next morning. Weather, the same. Ford sedan drives up towing 7-passenger Cadillac, which is carrying 9 men.

MR. DELANEY: "What's the matter? Who was driving this car? What happened?"

STALLTER: "Don't know. I was. Broke down. Let's eat something; where's the restaurant?"

(Put car in garage. 7-passenger Cadillac is said to have 3 flat tires, leaky radiator, hole in gas tank and broken piston. Bill will be $33.33. Big Jim passes out.)

ACT III. Place, Lubbock. Time, that afternoon. Weather has turned off fair. The football game is over, everybody in fine shape after changing 8 tires, pushing cars out of 5 mud-holes and riding 25 hours out of last 24. Score, Texas Tech 7, Schreiner 0.

BULLY: "Well, boys, you played a good game....."

TEAM IN CONCERT: "Well, its bad enough to get beat, but I wish I didn't have to ride back in those ?|¾c½½—||....."

We, the Staff of the Taps Section, sincerely trust that you who have merited the butt of our ridicule will accept it in the same manner in which it was created. "Laugh and the world laughs with you; gripe and you gripe alone."

—The Grinders.

Advertisements

We hope you have enjoyed the book. The following pages contain the advertisements of true friends and supporters of Schreiner, whose material financial assistance has made the 1929 Recall possible. To their advertisements we invite your attention.

The Staff

Autographs

"39 YEARS OF LEADERSHIP"

Your Rexall Druggist is in constant touch with 11,000 Rexall and Liggett Stores throughout the United States, is in a position to keep up with *Modern Methods,* and can render you the best in Quality and Drug Store Service.

Try our Sanitary Fountain. We serve Only the Best.

RAWSON'S DRUG STORE

"THE REXALL STORE"

PHONE 37 KERRVILLE, TEXAS

SCHNEIDER PRINTING CO.

SAN ANTONIO

COMMERCIAL PRINTING

School Annuals and Color Printing

209 WEST MARKET STREET

THE DEPOT MEAT MARKET

J. P. MICHON & COMPANY

ALL KINDS OF FRESH AND CURED MEATS

PHONE 284 PHONE 269

KERRVILLE : : : : TEXAS

SIXTY YEARS

OF

COURTEOUS SERVICE

CHAS. SCHREINER BANK

(UNINCORPORATED)

ESTABLISHED 1869

KERRVILLE : : : : TEXAS

AS THE SPIRIT OF FRIENDLINESS PERMEATES
THE HILL COUNTRY, SO DOES THAT
SAME FEELING EXTEND FROM US
TO SCHREINER INSTITUTE.

We Are Ready to Render You

Friendly Service.

PAMPELL'S

COMPLIMENTS OF

SUNSHINE LAUNDRY

PHONE 500 KERRVILLE, TEXAS

PORTRAITS FOR THIS BOOK

MADE BY

THE WHEELUS CO.

Duplicates Can be Obtained from Us at Any Time.

KODAK FINISHING

PICTURE FRAMING

EARL GARRETT STREET

KERRVILLE, TEXAS

THE

KERRVILLE MOUNTAIN SUN

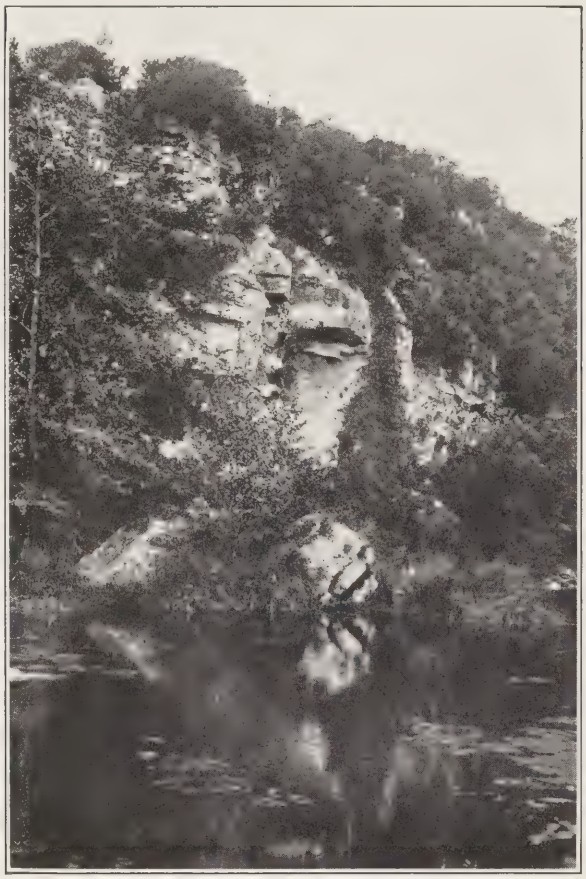

IS INTERESTED IN

STUDENTS OF SCHREINER INSTITUTE

ALLY BEITEL, PRESIDENT EMIL SAENGER, VICE-PRES.

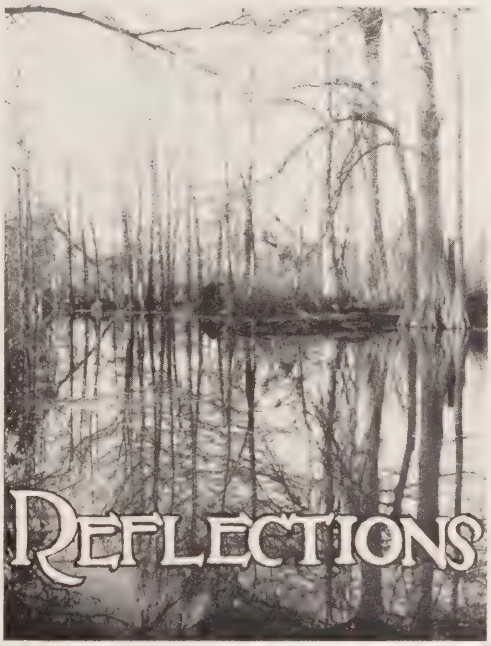

KERRVILLE LUMBER CO.

"The Old House of Beitel"

YARD NEAR DEPOT TELEPHONE 26

THIS SPACE CONTRIBUTED BY

THE GARRETT INSURANCE COMPANY

W. G. GARRETT, JR.
L. D. GARRETT

KERRVILLE, TEXAS

KERRVILLE

"The Heart o' the Hills"

SCHOOLS

VACATION

INVESTMENT

HOME BUILDING

COME TO KERRVILLE!

CHAMBER OF COMMERCE

For FOURTEEN YEARS our firm has endeavored to interpret SERVICE in its highest principle toward automobile owners.

Our IDEAL has been to deserve, always, your full confidence.

We welcome you when you come to Kerrville. We believe that you will be favorably impressed with our establishment, and that your boys, students at Schreiner Institute, may buy from us with the knowledge that you will approve.

"CHRYSLER"---AUTOMOBILES

Complete Parts and Service Departments

LEE MASON CHARLES L. MASON

LEE MASON & SON

KERRVILLE, TEXAS

COMPLIMENTS OF

THE CHARLES SCHREINER COMPANY

KERRVILLE : : : : TEXAS

TRY THE

FIRST---ALWAYS

Your Friend And Servant

Students of Schreiner have many friends, and many friends who will serve them. Among that host, only the little sprite in your telephone transmitter can carry your voice instantly to friends and family, in case of illness or accident; can save you journeys, relieve anxiety, extend your greetings or condolence, and save you money.

We are always awaiting orders to serve you.

The Kerrville Telephone Co.

Local and Long Distance

"SERVICE FIRST"

WALTER PETERSON HAL PETERSON

AMERICAN CREAMERY CO.

PASTEURIZED MILK---PURE CREAM

Butter made from pasteurized pure cream
in the most sanitary modern method.

MORNING AND EVENING DELIVERIES

PHONE 285

KERRVILLE : : : : TEXAS

Compliments Of

A

Sincere Friend

of

Schreiner Institute

Kerrville Amusement Co.

Operators of the

Arcadia and Dixie Theatres

YOUR PATRONAGE IS APPRECIATED

When in Kerrville stop at the

St. Charles Hotel

Where you can enjoy home cooking and typical Hill Country hospitality.

For your entertainment Kerrville offers fishing, beautiful drives, bathing in the Guadalupe, golf, and an unusually healthful climate.

MRS. GEO. MORRIS, Proprietor

Kerrville, Texas

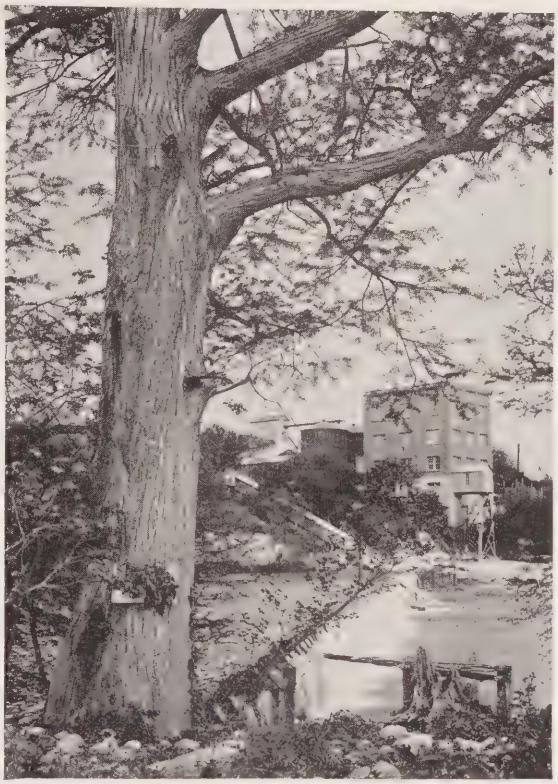

"THE OLD RED MILL"

Now Home of

Kerrville Ice and Storage Co.

S. EASTLAND, *Owner*

The Climate of the Hill Country Rarely Fails in Summer—

What It Lacks, We Supply.

The man who has never built a house has missed one of the greatest pleasures of life. There is no fun to compare with the building of a home—watching it take shape under the hammer and saw, and then moving into it to enjoy its comfort and shelter.

A good, substantial house is a splendid monument
: : : to a man's usefulness. : : :

Add something to the city in which you live.

H. Remschel Lumber Co.

Kerrville, Texas

Laid out in the midst of hills and streams, the Kerrville Country Club offers the golfer one of the sportiest courses in Texas. There are nine holes which challenge the best in any man.

The links are found in good shape, either in winter or summer, and they are especially good throughout the latter season. The Board of Regents, realizing the great number of tourists who are ardent followers of the game, have made special rates to Kerrville visitors, and every visitor finds an atmosphere of hospitality and good fellowship on the course and in the club house.

KERRVILLE COUNTRY CLUB

To The Students of Schreiner

WE wish to congratulate you on your wonderful spirit in 1928-'29, the best in the history of of Schreiner Institute. We hope that same spirit will prevail through the years to come.

THE CHARLES SCHREINER CO.

DEPENDABLE

COOKING AND SERVING EQUIPMENT

Hotel, Restaurant, Cafeteria, Hospital, Institution and College

SUPPLIES

For DINING ROOM and KITCHEN

"Let's Get Acquainted"

WE HAVE "IT"

The Loubat Glassware & Cork Co.

510-516 BIENVILLE STREET NEW ORLEANS, LOUISIANA

COMPLIMENTS OF

W. B. BROWN COMPANY

KERRVILLE, TEXAS

W. B. BROWN R. M. WRIGHT

COMPLIMENTS OF

KERRVILLE PRODUCE CO.

SHIPPERS OF EGGS AND LIVE POULTRY

H. W. SCHEEL, PROPRIETOR

YOUR
ELECTRIC REQUIREMENTS
REALIZED AT

MCKENZIE ELECTRIC
COMPANY

CROSLEY AND R. C. A. RADIOS

KELVINATOR ELECTRIC
REFRIGERATION

KERRVILLE, TEXAS

BILL'S LUNCH
ROOM

OPEN TILL 12

QUALITY---ECONOMY

TELEPHONE 200

KERRVILLE

MAIL YOUR KODAK FILMS TO

THE FOX CO.

SAN ANTONIO, TEXAS

GENUINE FOX-TONE BORDER PICTURES

Neely Feed & Flour
Store

TO SELL FOR LESS
WE SELL FOR CASH

KERRVILLE, TEXAS

TELEPHONE 268

SCHREINER TRADE APPRECIATED

FISHER'S SHOE
SHOP

KERRVILLE, TEXAS

THE WOLFF & MARX CO.

—QUALITY
—SERVICE
—COURTESY

We consider every purchase made of us imposes a responsibility to the customer's satisfaction—and we never sell anything that we cannot guarantee.

MAGNOLIA PETROLEUM CO.

N. B. SMITH, *Agent*

KERRVILLE, TEXAS

EUGENE DIETZGEN CO.

DRAFTING AND SURVEYING SUPPLIES

316 CAMP STREET NEW ORLEANS, LOUISIANA

PALACE BARBER SHOP

WE WELCOME SCHREINER TRADE

BEN SURBER, *Proprietor*

BEST KODAK FINISHING AND WATCH REPAIRING

—at—

Self's Jewelry Store

715 WATER ST. KERRVILLE, TEXAS

THE MODEL TAILORING CO.

CLEANERS AND DYERS

Satisfaction

Service

J. H. WRIGHT, PROP.

TELEPHONE 250

KERRVILLE, TEXAS

COMPLIMENTS

OF

FIRST STATE BANK

"A BANK OF SERVICE"

KERRVILLE, TEXAS

W. A. FAWCETT FURNITURE CO.

"YOUR HOME SHOULD COME FIRST"

ESTABLISHED 1902

820 WATER STREET KERRVILLE, TEXAS

R. L. SCHMERBECK

BUICK AND PONTIAC AUTOMOBILES

"When Better Automobiles Are Built, Buick Will Build Them"

GOOD USED CARS ON HAND ALSO

THAT GOOD GULF GASOLINE

GOODRICH & MOHAWK TIRES AND TUBES

KERRVILLE VULCANIZING PLANT

RUDOLPH STEHLING, *Proprietor*

ROAD SERVICE

CORNER WATER AND QUINLAN STREETS PHONE 260

W. A. Fawcett W. A. Page

FAWCETT INSURANCE AGENCY

INSURANCE SERVICE

Established 1912 We Write Every Form of Insurance

Fred F. Real G. E. Brooks

REAL & BROOKS

GENERAL INSURANCE

OUR FACILITIES COVER EVERY FORM OF INSURANCE

Office: Schreiner Wool House

Kerrville, Texas Phone 214

Rock Drug Store

L. W. McCoy, *Proprietor*

DRUGS — SUNDRIES

Magazines

Toilet Articles, Candies
School Supplies

Prescriptions a Specialty

Always at Your Service

WELCOME

You Will Enjoy Coming to Our Shop

Where You Will Get Quick

and Courteous Service

Elite Barber Shop

CONE CAR COMPANY

KERRVILLE, TEXAS

Ford

PRODUCTS

TEXACO GAS AND OILS FIRESTONE TIRES

Your Patronage is Appreciated, and You Will Receive Our Best Attention, Whether You Buy a Bolt or a Car.

The White of Protection

GUADALUPE CAFE

BANQUETS A SPECIALTY

We Appreciate Schreiner Trade

KERRVILLE : : : : : : TEXAS

Kerrville Greenhouse
(KUHLMANN'S)
617 WATER STREET
PHONE 24
GREENHOUSE
220 EVERETT STREET
PHONE 10
FOR NIGHT CALLS, ALSO CALL 10

SCHREINER TRADE APPRECIATED

—AT—

SANITARY
BARBER SHOP

BRUCE TARVER, PROPRIETOR

Our "CIVIES"

Will Please You

As Well as Our

Military Clothes

When in San Antonio

Make Our Store Your

Headquarters

FRANK BROS.

The Military Outfitters

of the South

ALAMO PLAZA SAN ANTONIO, TEXAS

FELLOW STUDENTS:

We take this means of expressing to you our sincere appreciation for your patronage during the year 1928-29 —a support which has made possible our year at Schreiner.

THE CAMPUS TAILOR SHOP

ODIS HARRIS — COY HARRIS

POOLE & CLARK

THE MAN'S STORE

"Such Popularity Must Be Deserved"

—*Because We Sell*

The Florsheim Shoes—Dobbs Hats—Manhattan Shirts — Cooper Underwear — Holeproof Hosiery — Griffin Suits.

Kerrville Bakery

Sally Ann Bread

It's Made With Milk

Phone 180

to TEXAS young men and women who wish to conquer the world · · *we recommend Texas*

TEXAS NEEDS YOU, wants you! Her resources await the magic touch of your youth, vision, courage and boundless energy to bring them to full fruition.

Look the whole world over and you will find nowhere a more thrilling, more romantic, more substantial combination of opportunities than Texas has to offer you. Whatever training you have taken —engineering, finance, journalism, economics, science, business, industry, agriculture—Texas presents an array of potential avenues for your broadest development.

In return for all that you bring to your tasks in Texas, she will repay you in fullest measure. Wealth, happiness, men and women associates of world significance—all that youth could ask in its wildest flights of ambitious dreaming, Texas supplies with lavish hand. Opportunities on every hand for making a name for yourself, carving that idealized niche in the hall of fame which is the priceless birthright of every Texas youth. Stay in Texas and Texas will stay with you.

For the past seventeen years the Texas Power & Light Company has served a large number of Texas cities and towns with electric service. We intimately understand the boundless opportunities which Texas has for young men and women with college background. We urge you to stay in Texas and work, as we have worked, for the development of the mightiest empire in all America —Texas.

TEXANS LET'S TALK TEXAS

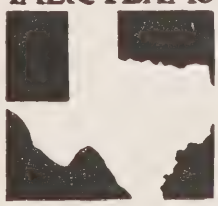

TEXAS POWER & LIGHT COMPANY

Providing for the Texas of Today---
Planning for the Texas of Tomorrow

COMPLIMENTS OF

MOSEL-SAENGER & CO.

SAENGER'S "M" SYSTEM

SAENGER'S DRY GOODS STORE

KERRVILLE, TEXAS

Roberts Electric Shop

J. M. ROBERTS, *Prop.*

HOUSE WIRING
RADIO SUPPLIES
ELECTRICAL CONTRACTING

PHONE 334 KERRVILLE, TEXAS

ANDREWS CAFE

SERVICE — QUALITY

We Never Sleep

A. C. COOVELIS, PROP.

ELDRIDGE FREIGHT LINES

SERVICE COURTESY

SAN ANTONIO TO

KERRVILLE

L. W. ELDRIDGE, PROP.

PRESLEY'S SERVICE STATION

EXIDE BATTERIES

MAJESTIC RADIOS

PHONE 230

The Blue Bonnet Hotel

In the Heart O' the Hills

Kerrville's New and Modern Hotel

J. V. DAVIS, Manager

W. W. Miller & Son

LUMBER AND BUILDING MATERIAL
PAINTS, OIL AND VARNISH

Phone 324 Kerrville, Texas

Established 1896

City Meat Market

HENKE BROS., Proprietors

HOME SLAUGHTERED MEATS

We Appreciate Your Patronage

We Specialize In Good Meats

Phones 274 and 7 Kerrville, Texas

COMPLIMENTS

OF

FRANK BROS. SAN ANTONIO, TEXAS

AUTOGRAPHS